



medemagruppen



HOGGI[®]

en

Medema-group Ver. 2021-02-04

BINGO Evolution Spare parts catalogue

Index

1 Modelidentification and basic equipment

1.1 Modelidentification	4
1.2 Basic equipment	4

2 Spare parts

2.1 Mobility base, with swivelling front wheels	5
2.2 Mobility base, with rigid front wheels	6
2.3 Mobility base for additional equipment	7
2.4 Mobility base for trike	8
2.5 Mobility base Mini (invert),	9
2.6 Seat unit	10
2.7 Seat unit Mini	11
2.8 Frame, for swivel front wheels	12
2.9 Frame, for rigid front wheels	13
2.10 Frame, for additional equipment	14
2.11 Frame, for trike	15
2.12 Frame, for Mini with swivel front wheels	16
2.13 Front bar	17
2.14 Frame suspension system	18
2.15 Spring selection	19
2.16 Rear frame	20
2.17 Break	21
2.18 Push bar	22
2.19 Push bar (parts list)	23
2.20 Seat Bearing, size 1 and 2	24
2.21 Seat Bearing, Mini	25
2.22 Seat Bearing, size	26
2.23 Tie down kit	27
2.24 Tie down kit Mini	28
2.25 Castor fork	29
2.26 Wheel options	30
2.27 Trike front wheel	31
2.28 Drum break's	32
2.29 Seat base	33
2.30 Releaser, tiltingmechanism	34
2.31 Releaser, tiltingmechanism Mini	35
2.32 Seat surface	36
2.33 Seat surface Mini	37
2.34 Hip support	38
2.35 Pelotte thigh	39
2.36 Footresthanger 90°	40
2.37 Foot rest hanger angle adjustable 90-160°	41
2.38 Foot rest hanger angle adjustable 90-160°(parts list)	42
2.39 Foot rest hanger Mini angle adjustable	43
2.40 Foot rest hanger, angle adjust. 85-175° (new version)	44
2.41 Footresthanger 90° (new version)	45
2.42 Foot board assembly angle adjustable and foldable	46
2.43 Footrest flip up lock	47
2.44 Foot plate	48
2.45 Back base	49
2.46 Back base OT	50

Index

2 Spare parts









2.47 OT Back base plus	51
2.48 Lateral support	52
2.49 Lateral support aluminum	53
2.50 Back insert	54
2.51 Backinsert OT	55
2.52 Back base Mini	56
2.53 Back Mini	57
2.54 Upholstery	58
2.55 Trunk support	59
2.56 Thoraxpelotte Mini	60
2.57 Abduction block swing&detachable	61
2.58 Abduktion block fixed	62
2.59 Retainer for accessories grab rail or therapy tray	63
2.60 Retainer for accessories grab rail or therapy tray Mini	64
2.61 Grab rail	65
2.62 Therapy tray,	66
2.63 Therapy tray, height adjustable	67
2.64 Swivel lock	68
2.65 Attendant brake	69
2.66 Canopy	70
2.67 Headrest	71

Modelidentifikation

The label with the serial number for the mobility base, is placed on the left side of the side bar.

The label with the serial number for the seat unit, is placed in the middle at the bottom of the seat base.

Please give us the Serial number with every spare part order, to ensure a correct delivery.

 <small>HOGGI GmbH Eulerstraße 27 D-56235 Ransbach-Baumbach</small> MADE IN GERMANY	3234-1000-024		201535174
BINGO Evolution Straßengestell Gr. 2 Lenkräder, vorne	Max. load: 60 kg	CE	SN
			
 <small>HOGGI GmbH Eulerstraße 27 D-56235 Ransbach-Baumbach</small> MADE IN GERMANY	3234-2000-024		201535175
BINGO Evolution Sitzeinheit Gr. 2	Max. load: 50 kg	CE	SN
			
 <small>HOGGI GmbH Eulerstraße 27 D-56235 Ransbach-Baumbach</small> MADE IN GERMANY	3234-2000-024		201535175
BINGO Evolution Sitzeinheit Gr. 2	Max. load: 50 kg	CE	SN
			

Colour code
Item number
Size
Serial number
CE-Identification
Type designation / Productname
Maximum user weight /
Maximum load
Manufacturer
Manufactur
Year of manufactur

1.2 Basic configuration

- Bingo EVO Reha-Buggy (Mobility base and seat unit)
- Front- and rear wheels with Pneumatic- oder PU-Wheels
- Upholstery (IPS)
- Pelotte thigh support
- Foot rest hanger, angle adjustable
- Foot rest bracket and foot rest

Mobility base swivelling front wheels wheels

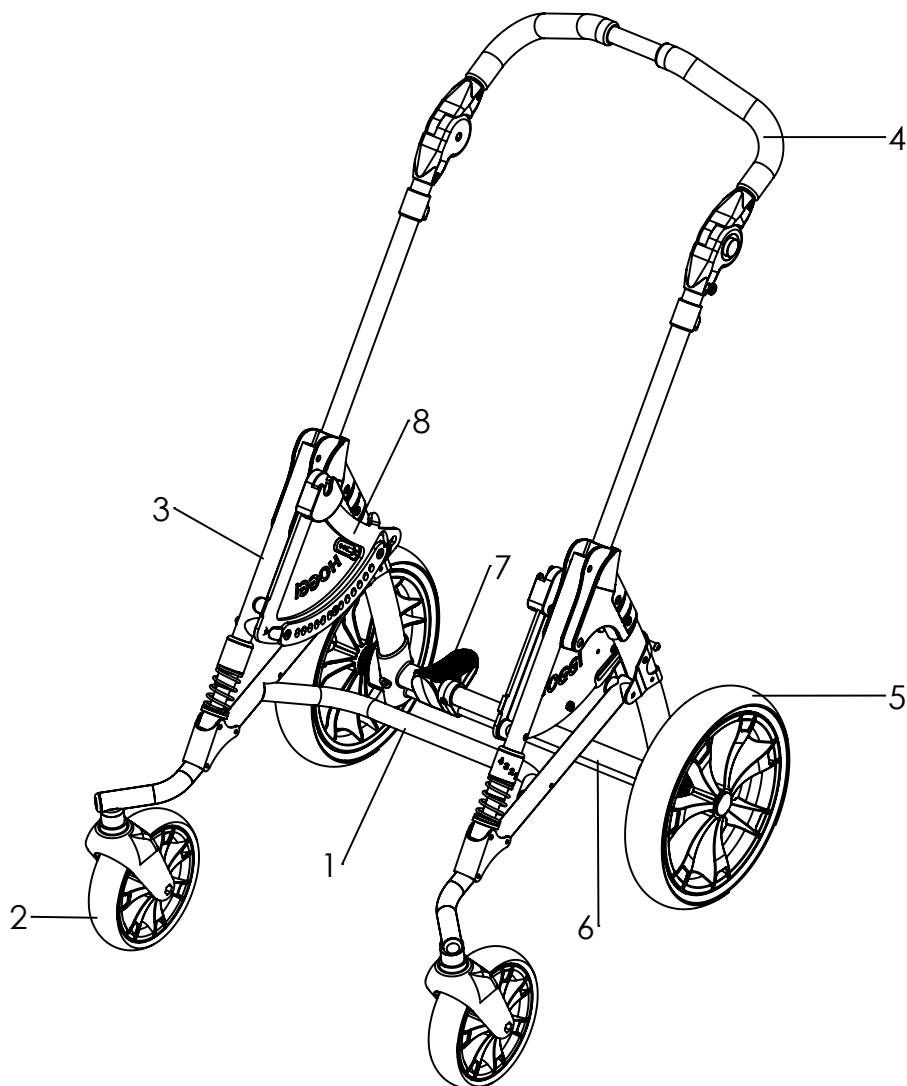

Pos	Medema number	Article number	Articel description	Page
1-8	1802-1201	3232-1000-xxx	BINGO-Evolution mobility base size 1, swivelling front wheels	
	1802-1199	3234-1000-xxx	BINGO-Evolution mobility base size 2, swivelling front wheels	
1	1802-1215	3232-1100E-xxx	Frame size 1 (swivelling front wheels)	12
	1802-1217	3234-1100E-xxx	Frame size 2 (swivelling front wheels)	
2	Side 30	12xx-	Front wheel	30
3	1802-1241	3231-1300E-xxx	Front bar	17
	1802-1242	3231-7400E-xxx	Frame suspension system	18
4	1806-1298	3231-1400E-xxx	Push handle size 1	22
	1806-1299	3233-1400E-xxx	Push handle size 2	
5	Side 30	12xx-	Rear wheel	30
6	1802-1220	3231-1200E-xxx	Rear frame size 1	20
	1802-1221	3233-1200E-xxx	Rear frame size 2	
7	1803-1270	3201-1301E-xxx	Brake size 1	21
	1803-1271	3203-1301E-xxx	Brake size 2	
8	1831-1187	3231-1510E-xxx	Bearing (seat), left	24
	1831-1188	3231-1520E-xxx	Bearing (seat), right	

Mobility base for rigid front wheels

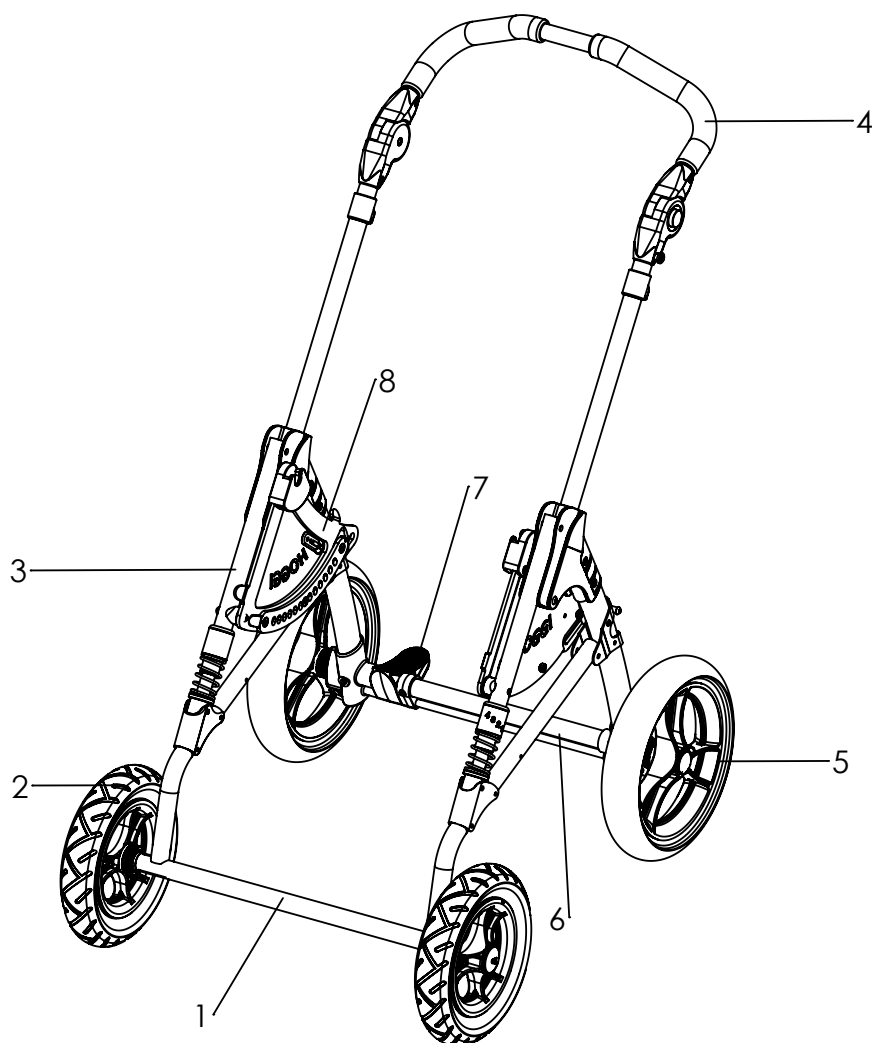

Pos	Medema number	Article number	Articel description	Page
1-8	1802-1249	3231-1011-032	BINGO Evo mobility base, with rigid front wheels Mini	
	1802-1264	3231-1000-xxx	BINGO Evo mobility base, with rigid front wheels size 1	
	1802-1265	3233-1000-xxx	BINGO Evo mobility base, with rigid front wheels size 2	
1	1802-1214	3231-1100E-xxx	Frame size 1, rigid front wheels	13
	1802-1216	3233-1100E-xxx	Frame size 2, rigid front wheels	
2	Side 30	12xx-	Front wheel	30
3	1802-1241	3231-1300E-xxx	Front bar	17
	1802-1242	3231-7400E-xxx	Frame suspension system	18
4	1806-1298	3231-1400E-xxx	Push handle size 1	22
	1806-1299	3233-1400E-xxx	Push handle size 2	
5	Side 30	12xx-	Rear wheel	30
6	1802-1220	3231-1200E-xxx	Rear frame size 1	20
	1802-1221	3233-1200E-xxx	Rear frame size 2	
7	1803-1270	3201-1301E-xxx	Brake size 1	21
	1803-1271	3203-1301E-xxx	Brake size 2	
8	1831-1187	3231-1510E-xxx	Bearing (seat), left	24
	1831-1188	3231-1520E-xxx	Bearing (seat), right	
	1831-1189	3230-1510E	Bearing (seat), Mini left	26
	1831-1190	3230-1520E	Bearing (seat), Mini right	

Mobility base for additional equipment

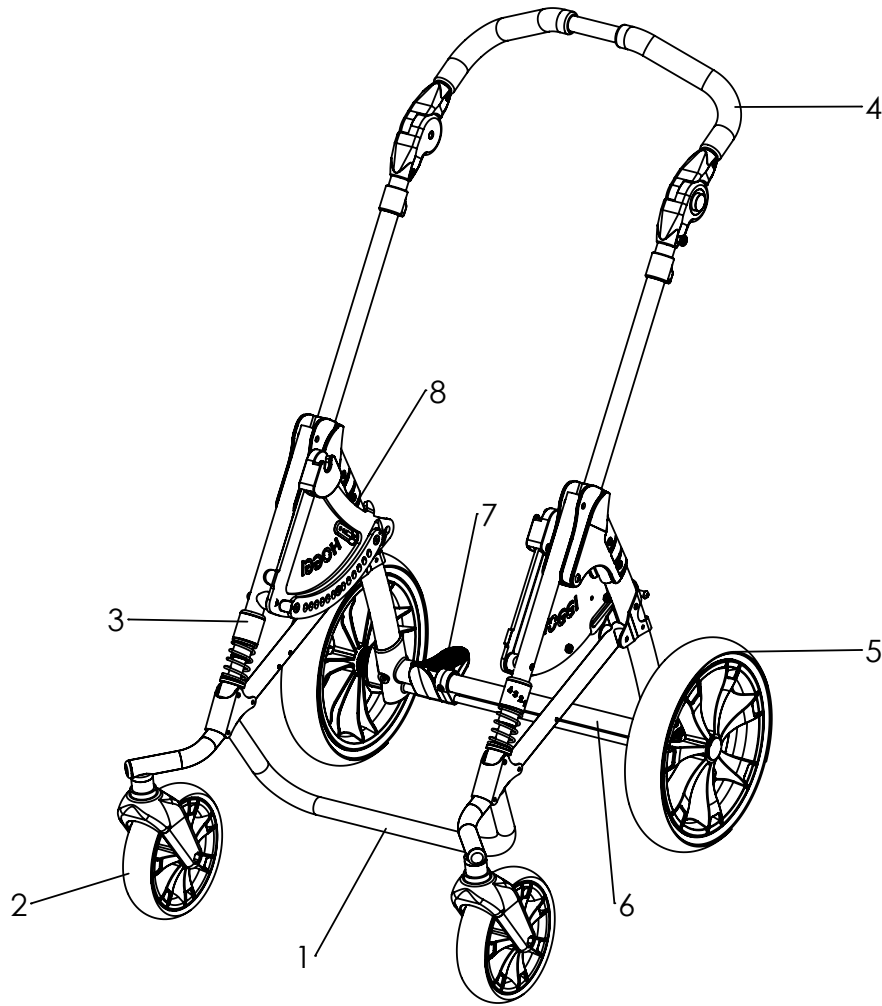

Pos	Medema number	Article number	Articel description	Page
1-8	1802-1250	3238-1011-032	BINGO Evo mobility base for additional equipment Mini	
	1802-1266	3238-1000-xxx	BINGO Evo mobility base for additional equipment size 1	
	1802-1267	3239-1000-xxx	BINGO Evo mobility base for additional equipment size 2	
1	1802-1243	3238-1100E-xxx	Frame size 1 (for additional equipmen)	14
	1802-1244	3239-1100E-xxx	Frame size 2 (for additional equipmen)	
2	Side 30	12xx-	Front wheel	30
3	1802-1241	3231-1300E-xxx	Front bar	17
	1802-1242	3231-7400E-xxx	Frame suspension system	18
4	1806-1298	3231-1400E-xxx	Push handle size 1	22
	1806-1299	3233-1400E-xxx	Push handle size 2	
5	Side 30	12xx-	Rear wheel	30
6	1802-1220	3231-1200E-xxx	Rear frame size 1	20
	1802-1221	3233-1200E-xxx	Rear frame size 2	
7	1803-1270	3201-1301E-xxx	Brake size 1	21
	1803-1271	3203-1301E-xxx	Brake size 2	
8	1831-1187	3231-1510E-xxx	Bearing (seat), left	24
	1831-1188	3231-1520E-xxx	Bearing (seat), right	
	1831-1189	3230-1510E-xxx	Bearing (seat), Mini left	26
	1831-1190	3230-1520E-xxx	Bearing (seat), Mini right	

Mobility base trike

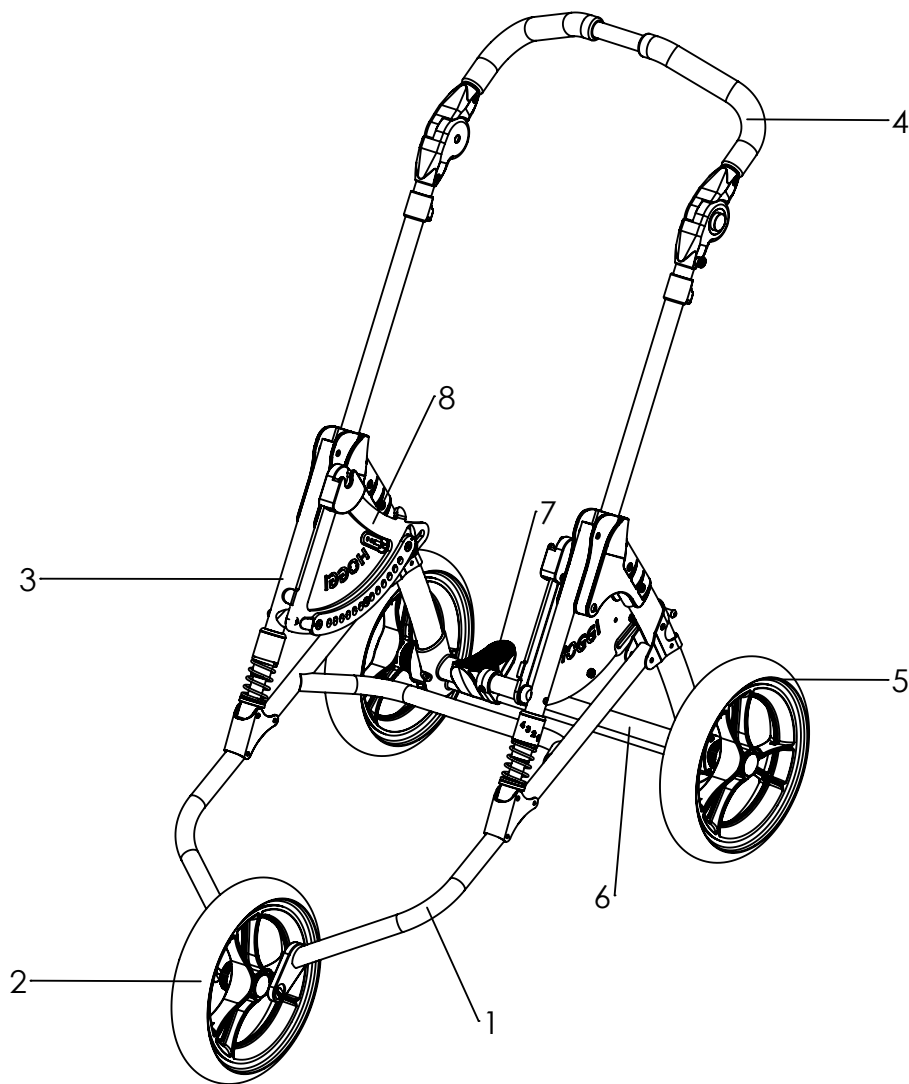

Pos	Medema number	Article number	Articel description	Page
1-8	1802-1270	3236-1011-032	BINGO-Evolution mobility base Mini, trike	
	1802-1268	3236-1000-xxx	BINGO-Evolution mobility base size 1, trike	
	1802-1269	3237-1000-xxx	BINGO-Evolution mobility base size 2, trike	
1-3	1802-1218	3236-1100E-xxx	Frame size 1 (swivelling front wheels)	15
	1802-1219	3237-1100E-xxx	Frame size 2 (swivelling front wheels)	
2	Side 31	12xx-	Front wheel	31
3	1802-1241	3231-1300E-xxx	Front bar	17
	1802-1242	3231-7400E-xxx	Frame suspension system	18
4	1806-1298	3231-1400E-xxx	Push handle size 1	22
	1806-1299	3233-1400E-xxx	Push handle size 2	
5	Side 31	12xx-	Rear wheel	30
6	1802-1220	3231-1200E-xxx	Rear frame size 1	20
	1802-1221	3233-1200E-xxx	Rear frame size 2	
7	1803-1270	3201-1301E-xxx	Brake size 1	21
	1803-1271	3203-1301E-xxx	Brake size 2	
8	1831-1187	3231-1510E-xxx	Bearing (seat), left	24
	1831-1188	3231-1520E-xxx	Bearing (seat), right	
	1831-1189	3230-1510E-xxx	Bearing (seat), Mini left	26
	1831-1190	3230-1520E-xxx	Bearing (seat), Mini right	

Mobility base Mini (invert)

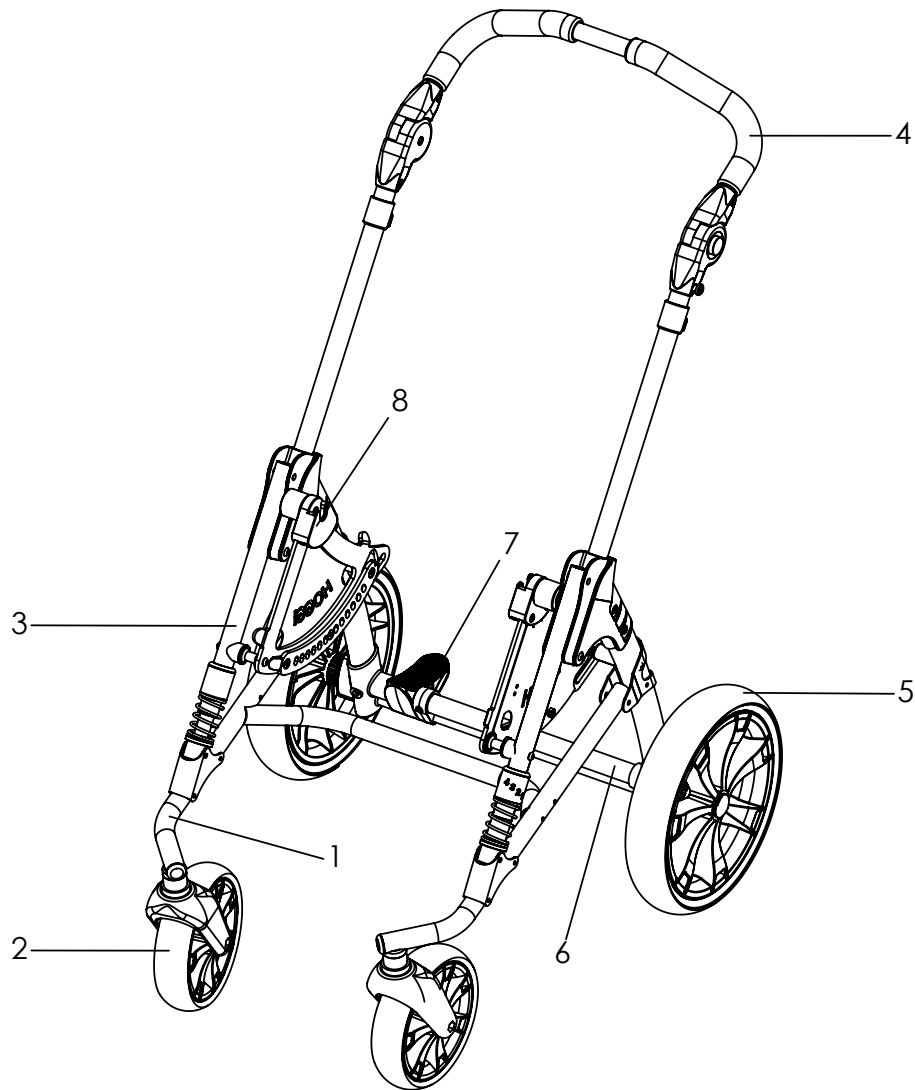

Pos	Medema number	Article number	Articel description	Page
1	1802-1257	3230-1100E-032	Frame Mini invert (swivelling front wheels)	
2	side 30	12xx-	Front wheel	16
3	1802-1273	3231-7400-032	Front bar	30
	1802-1242	3231-7400E-032	Frame suspension system	17
4	1806-1298	3231-1400-032	Push handle size 1	18
5	Side 30	12xx-	Rear wheel	22
6	Side 20	3230-1200-032	Rear frame size 1	30
7	Side 21	3201-1301-032	Rear frame size 1	20
8	1831-1189	3230-1510-xxx	Bearing (seat), Mini left	21
	1831-1190	3230-1520-xxx	Bearing (seat), Mini right	26

Spare parts

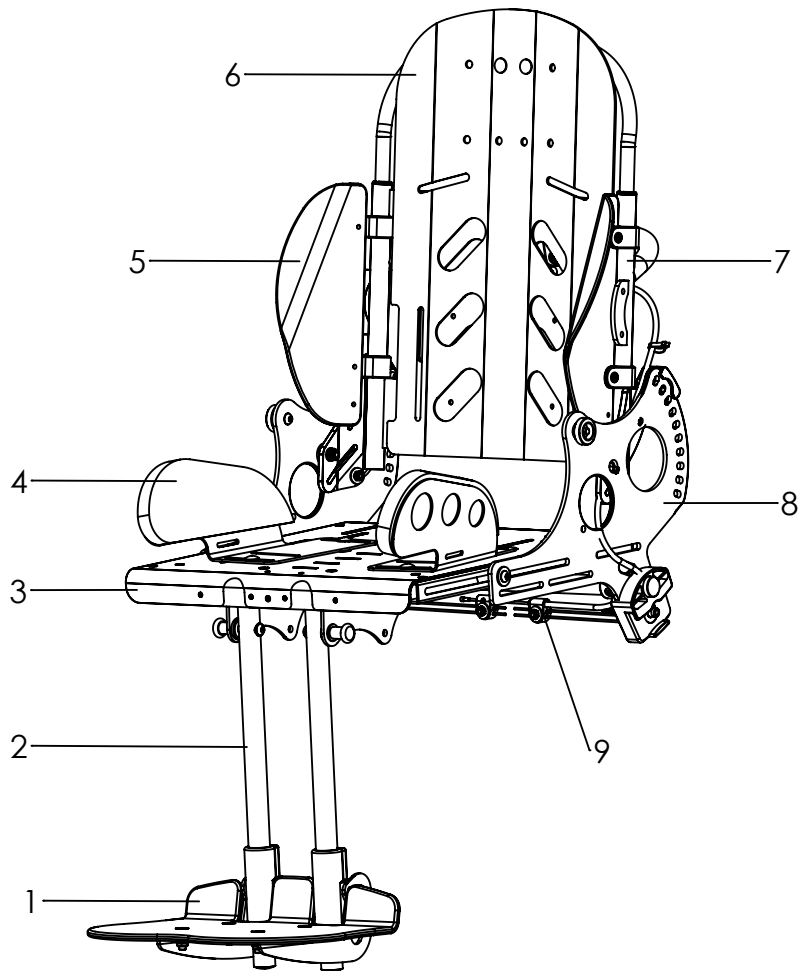

Pos	Medema number	Article number	Articel description	Page
1-9	1807-1303	3232-2000-xxx	Seat unit size 1	
	1807-1304	3234-2000-xxx	Seat unit size 2	
	1807-1324	3235-2000-xxx	Seat unit size 2XL	
1	Side 44	323X-2XXXE	Foot board	44
2	Side 40	323X-2X00E-xxx	Footrest hanger	40
3	Side 36	323X-2200-xxx	Seat surface	36
4	Side 39	323X-2900E-xxx	Thigh support	39
	Side 38	323X-2600E-xxx	Hip support	38
5	Side 48	323X-27XX	Lateral support	48
6	Side49	323X-2800E-xxx	Back insert	49
7	Side 47	323X-2300E-xxx	Back base	47
8	Side 33	323X-2100E-xxx	Seat base	33
9	1802-1213	3231-1900E	Tilt mechanism	34

Spare parts

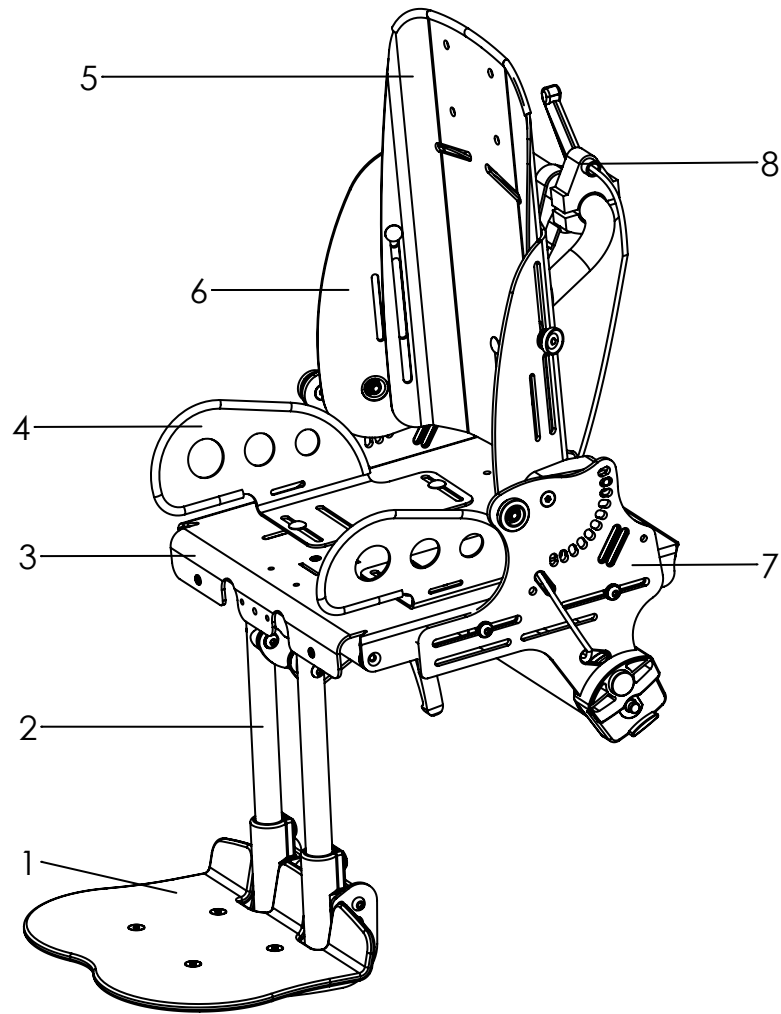

Pos	Medema number	Article number	Articel description	Page
1-6	1807-1325	3230-2000-032	Seat unit Mini	
1	Side 44	323X-2XXXE	Foot board	44
2	Side 43	3230-2400-xxx	Footrest hanger	43
3	Side 37	3230-2200E-032	Seat surface	37
4	Side 39	3230-290X-032	Thigh support	39
	Side 38	3230-2600E-032	Hip support	38
5	Side 51	3230-2302-xxx	Back insert	51
6	Side 50	3230-2301-xxx	Back base	50
7	Side 33	3230-2100-xxx	Seat base	33
8	Side 35	3230-1900	Tilt mechanism	35

Spare parts

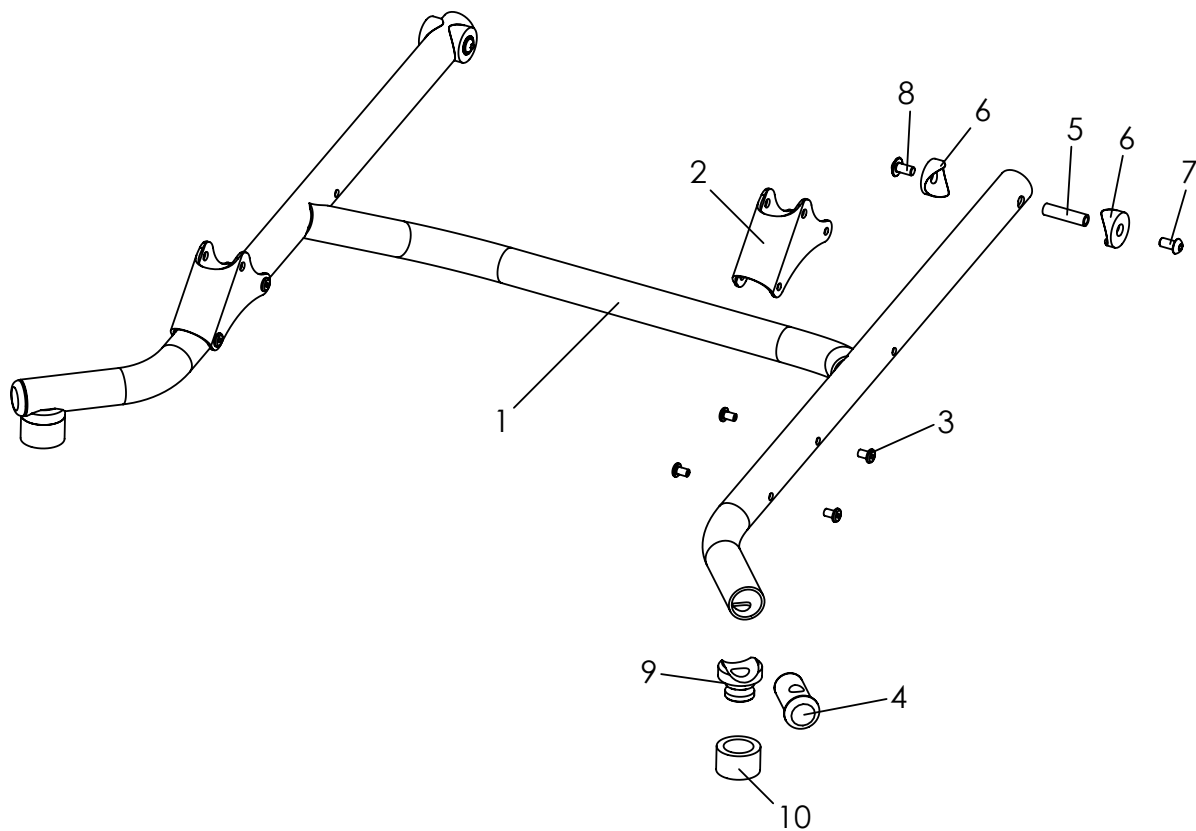

Pos	Medema number	Article number	Articel description	Quantity	Unit
1-10	1802-1215	3232-1100E-xxx	Frame size 1 (swivel front wheels)	1	Pc.
	1802-1217	3234-1100E-xxx	Frame size 2 (swivel front wheels)	1	Pc.
1-4	1802-1245	3232-1110E	Frame size 1	1	Pc.
	1802-1246	3234-1110E	Frame size 2	1	Pc.
2	Included	3231-1120	Front strut bearing	2	Pc.
3	Included	1069-0004	Blind rivet F5x10 black	8	Pc.
4	Included	3202-1130	Block	2	Pc.
5	Included	1114-0027	Threaded bushing 8xM6x32	2	Pc.
6	Included	1111-0012	Saddle washer PA black 24x8.4x3	4	Pc.
7*	Included	1029-6001	Button head socket screw, Tufflock M6x12, with frame colour, 024	2	Pc.
	Included	1029-6001-033	Button head socket screw black, Tufflock M6x12, with frame colour, 032	2	Pc.
8	Included	1030-0612	Button head socket screw with flange M6x12	2	Pc.
9	Included	3202-1140	Saddle bushing for front caster	2	Pc.
10	Included	3202-1151	Cover ring	2	Pc.

* Screw`s change with frame colour!

Spare parts

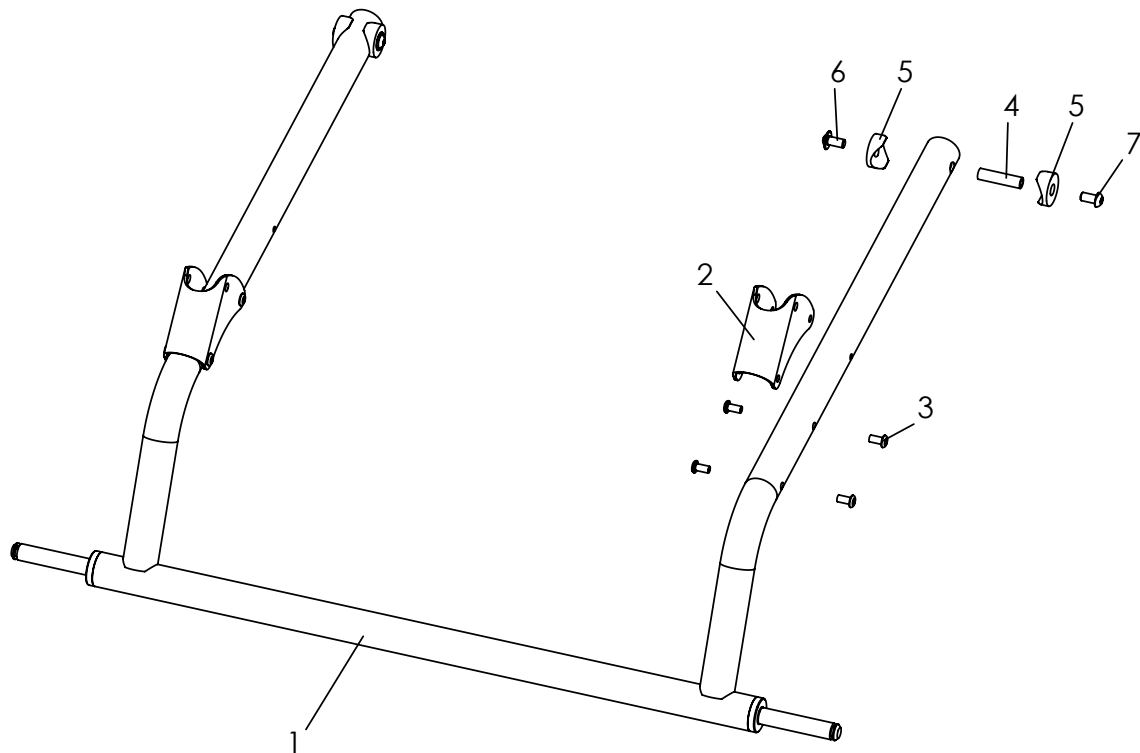

Pos	Medema number	Article number	Articel description	Quantity	Unit
1-10	1802-1214	3231-1100E-xxx	Frame size 1 (rigid front wheels)	1	Pc.
	1802-1216	3233-1100E-xxx	Frame size 2 (rigid front wheels)	1	Pc.
1-3	1802-1247	3231-1110E-xxx	Frame size 1 (rigid front wheels)	1	Pc.
	1802-1248	3233-1110E-xxx	Frame size 2 (rigid front wheels)	1	Pc.
2	Included	3231-1120-xxx	Front strut bearing	2	Pc.
3	Included	1069-0004	Blind rivet F5x10 black	8	Pc.
4	Included	1114-0027	Threaded bushing 8xM6x32	2	Pc.
5	Included	1111-0012	Saddle washer PA black 24x8.4x3	4	Pc.
6	Included	1030-0612	Button head socket screw with flange M6x12	2	Pc.
7*	Included	1029-6001	Button head socket screw, Tufflock M6x12, with frame colour, 024	2	Pc.
	Included	1029-6001-033	Buttonheadsocketscrew black, Tufflock M6x12, with frame colour, 032	2	Pc.

* Screw`s change with frame colour!

Spare parts

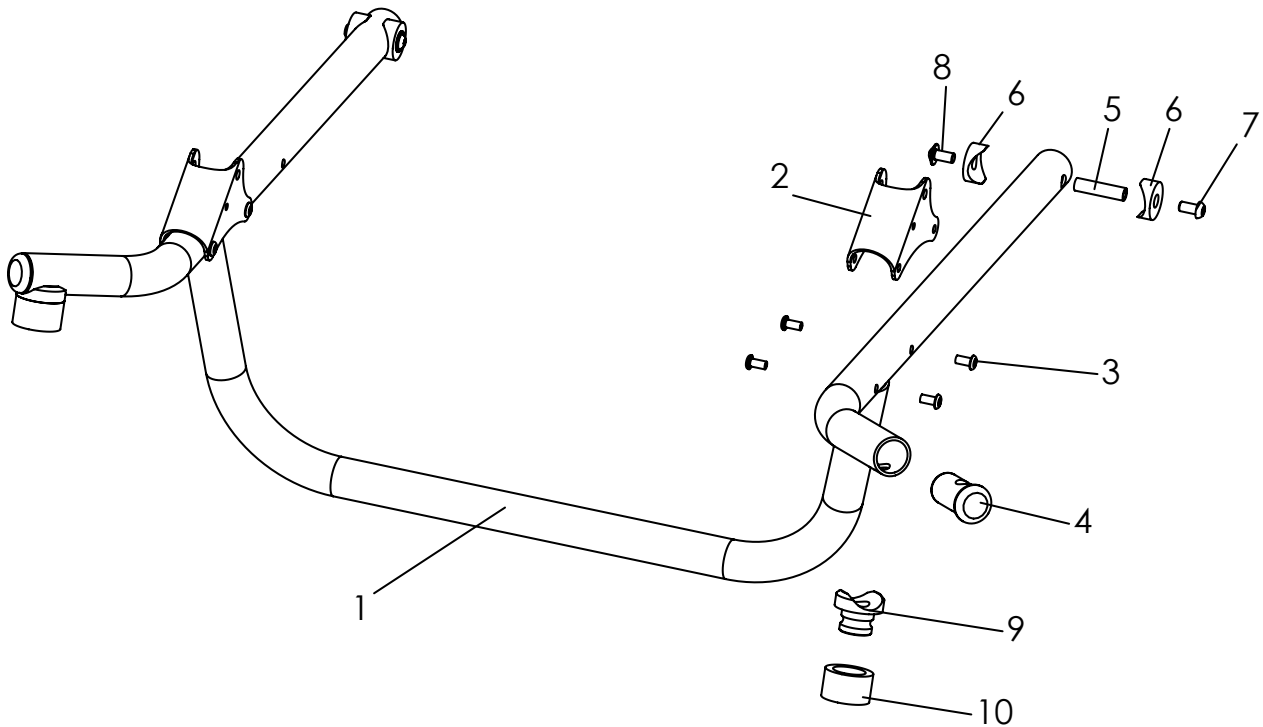

Pos	Medema number	Article number	Articel description	Quantity	Unit
1-10	1802-1251	3238-1100E-xxx	Front frame for additional equipment size 1, complete	1	Pc.
	1802-1252	3239-1100E-xxx	Front frame for additional equipment size 2, complete	1	Pc.
1-4	1802-1253	3238-1110E-xxx	Front frame for additional equipment size 1	1	Pc.
	1802-1254	3239-1110E-xxx	Front frame for additional equipment size 2	1	Pc.
2	Included	3231-1120	Front strut bearing	2	Pc.
3	Included	1069-0004	Blind rivet F5x10 black	8	Pc.
	Included	3202-1130	Block	2	Pc.
5	Included	1114-0027	Threaded bushing 8xM6x32	2	Pc.
6	Included	1111-0012	Saddle washer PA black 24x8.4x3	4	Pc.
7*	Included	1029-6001	Button head socket screw, Tufflock M6x12, with frame colour, 024	2	Pc.
	Included	1029-6001-033	Buttonheadsocketscrew black, Tufflock M6x12, with frame colour, 032	2	Pc.
8	Included	1030-0612	Button head socket screw with flange M6x12	2	Pc.
9	Included	3202-1140	Saddle bushing for front caster	2	Pc.
10	Included	3202-1151	Cover ring	2	Pc.

* Screw's change with frame colour!

Spare parts

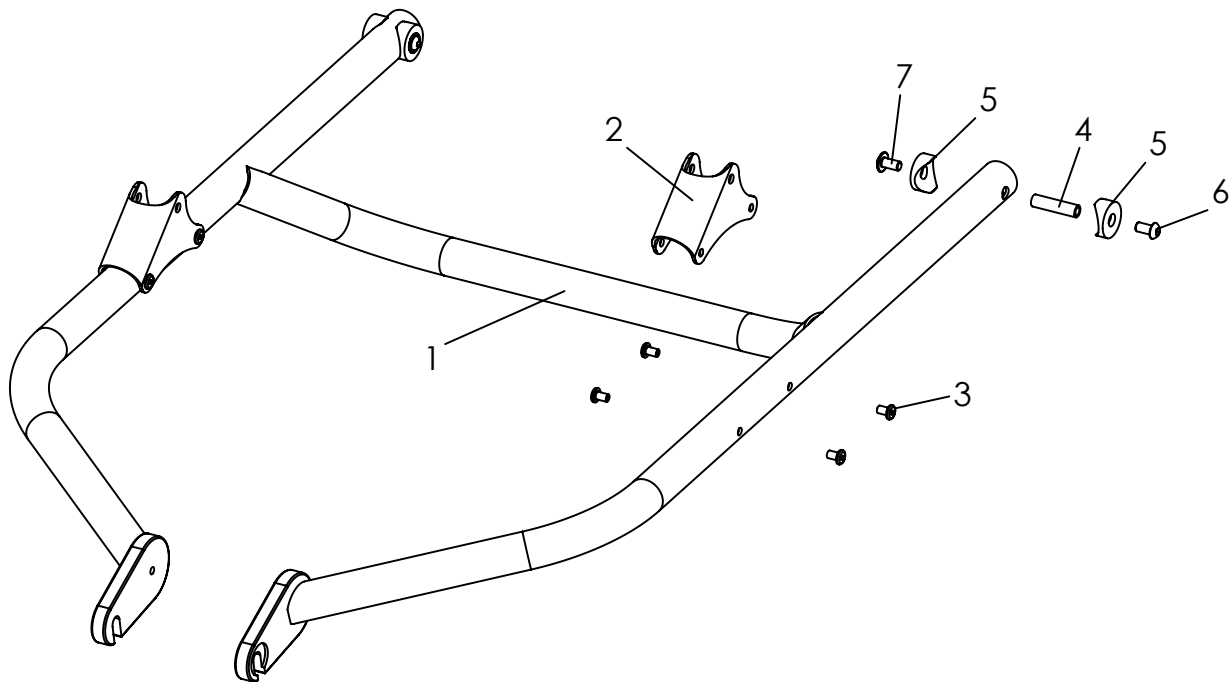

Pos	Medema number	Article number	Articel description	Quantity	Unit
1-7	1802-1218	3236-1100E-xxx	Trike-Frame size 1, complete	1	St
	1802-1219	3237-1100E-xxx	Trike-Frame size 2, complete	1	St
1-3	1802-1255	3236-1110E-xxx	Trike-Frame size 1	1	St
	1802-1256	3237-1110E-xxx	Trike-Frame size 2	1	St
2	Included	3231-1120	Front strut bearing	2	St
3	Included	1069-0004	Blind rivet F5x10 black	8	St
4	Included	1114-0027	Threaded bushing 8xM6x32	2	St
5	Included	1111-0012	Saddle washer PA black 24x8.4x3	4	St
6*	Included	1029-6001	Button head socket screw, Tufflock M6x12, with frame	2	St
	Included	1029-6001-033	Buttonheadsocketscrew black, Tufflock M6x12, with frame colour, 032	2	St
7	Included	1030-0612	Button head socket screw with flange M6x12	2	St

* Screw's change with frame colour!

Spare parts

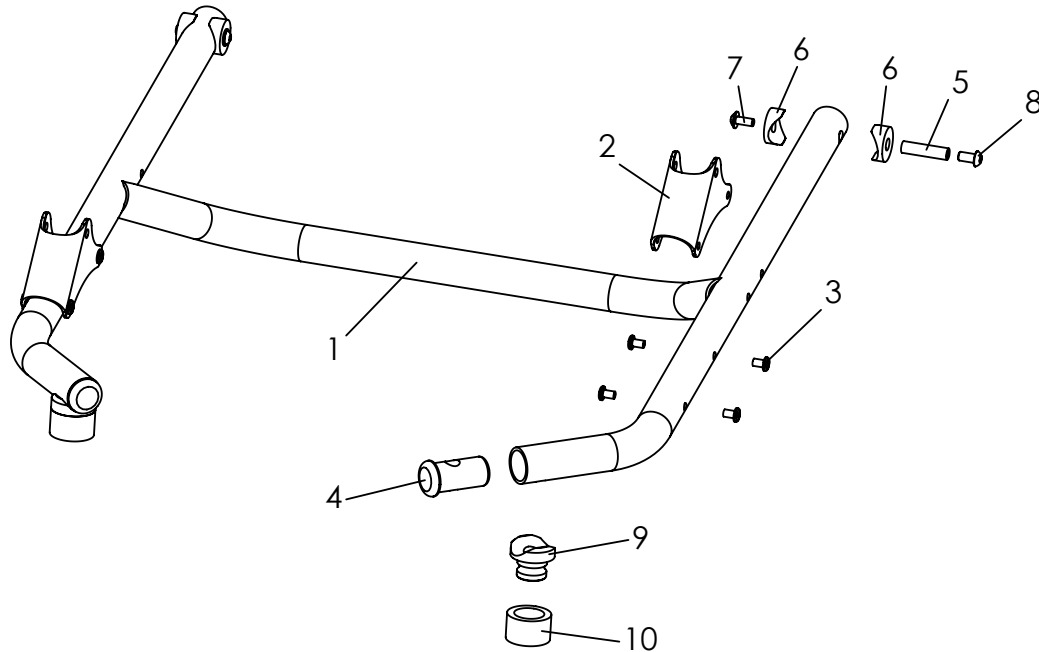

Pos	Medema number	Article number	Articel description	Quantity	Unit
1-10	1802-1257	3230-1100E-032	Frame Mini (swivel front wheels)	1	Pc.
1-4	1802-1258	3230-1110E-032	Frame Mini (swivel front wheels)	1	Pc.
2	Included	3231-1120	Front strut bearing	2	Pc.
3	Included	1069-0004	Blind rivet F5x10 black	8	Pc.
4	Included	3202-1130	Block	2	Pc.
5	Included	1114-0027	Threaded bushing 8xM6x32	2	Pc.
6	Included	1111-0012	Saddle washer PA black 24x8.4x3	4	Pc.
7	Included	1029-0612	Button head socket screw with flange M6x12	2	Pc.
8*	Included	1029-6001	Button head socket screw, Tufflock M6x12, with frame colour, 024	2	Pc.
	Included	1029-6001-033	Buttonheadsocketscrew black, Tufflock M6x12, with frame colour, 032	2	Pc.
9	Included	3202-1140	Saddle bushing for front caster	2	Pc.
10	Included	3202-1151	Cover ring	2	Pc.

* Screw's change with frame colour!

Spare parts

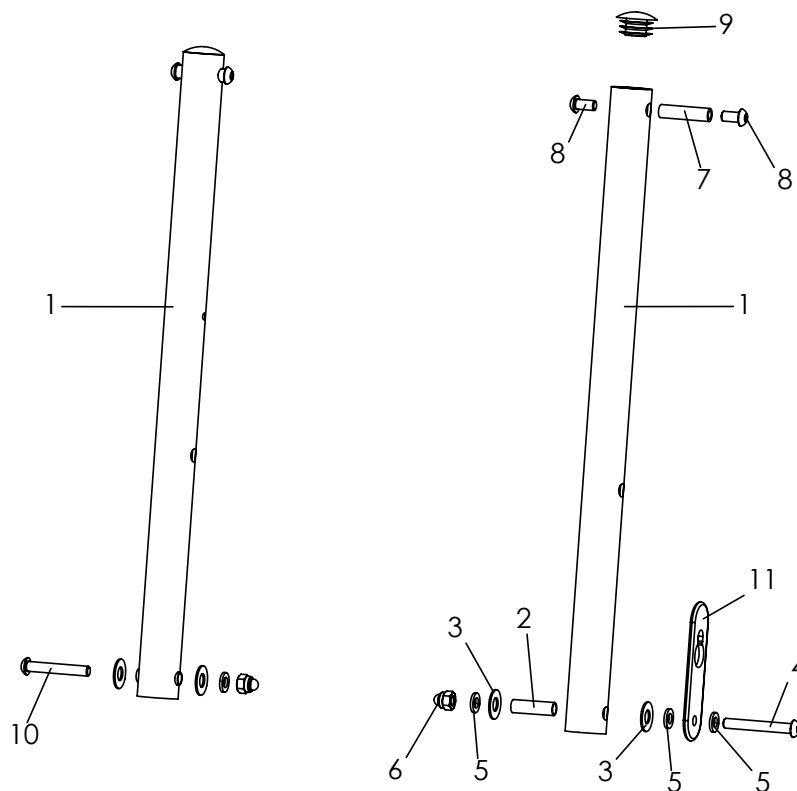

Pos	Medema number	Article number	Articel description	Quantity	Unit
1-10	1802-1259	3231-1300E-xxx	Front bar, complete	1	Pair
1	Included	3231-1310-xxx	Front bar	2	Pc.
2	Included	1114-0025	Bushing zp 8x0,8x27	2	Pc.
3	Included	1113-0003	Washer PA 18x8,4x1 black	4	Pc.
4	Included	1029-0645	Button head socket screw M6x45	2	Pc.
5	Included	1051-0006	Washer A6,4	4	Pc.
6	Included	1044-0006	Hexagonal domed cap nut self-locking M6	2	Pc.
7	Included	1114-0027	Threaded bushing 8xM6x32	2	Pc.
8*	Included	1029-0612	Button head socket screw, Tufflock M6x12, with frame colour, 024	4	Pc.
	Included	1029-0612-033	Buttonheadsocketscrew black, Tufflock M6x12, with frame colour, 032	4	Pc.
9	Included	1141-0009	Ribbed insert SFL 25x1-2,5	2	Pc.
10*	Included	1029-0640	Button head socket screw, Tufflock M6x40, with frame colour, 024	1	Pc.
	Included	1029-0640-033	Buttonheadsocketscrew black, Tufflock M6x40, with frame colour, 032	1	Pc.
11	1802-1260	3231-1431	Catch strap, left bar.	1	Pc.
	1802-1261	3235-1431	With size 2XL use catch strap long.	1	Pc.

* Screw's change with frame colour!

Spare parts

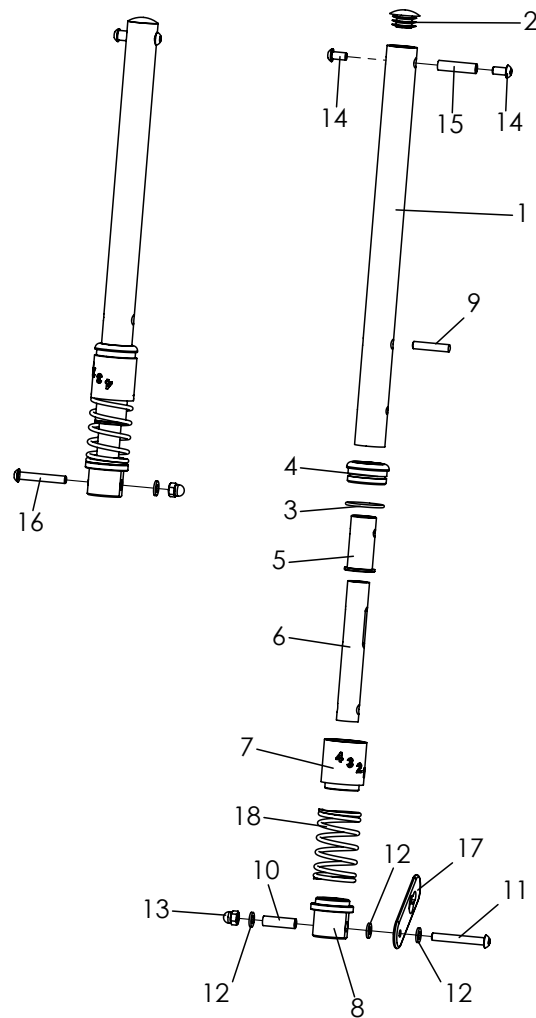

Pos	Medema number	Article number	Articel description	Quantity	Unit
1-16	1802-1242	3231-7400E-xxx	Frame suspension system, fourfold adjustable, complete	1	Set
1	Included	3231-7431-xxx	Front suspension bar	2	Pc.
2	Included	1141-0009	Ribbed insert SFL 25x1-2,5	2	Pc.
3	Included	1150-0012	O-Ring NBR 70 DIN/ISO 3771 28x2	2	Pc.
4	Included	3231-7436	End bushing	2	Pc.
5	Included	3231-7435	Guiding bushing, suspension	2	Pc.
6	Included	3231-7433-006	Guide tube suspension anodised	2	Pc.
7	Included	3231-7434	Spring hanger (at the top)	2	Pc.
8	Included	3231-7432	Spring hanger (at the bottom)	2	Pc.
9	Included	1071-0630	Parallel pin DIN/ISO 7 6 m6x30	2	Pc.
10	Included	1114-0025	Bushing zp 8x0,8x27	2	Pc.
11	Included	1029-0645	Button head socket screw M6x45	1	Pc.
12	Included	1051-0006	Washer A6,4	4	Pc.
13	Included	1044-0006	Hexagonal domed cap nut self-locking M6	2	Pc.
14*	Included	1029-0612	Button head socket screw, Tufflock M6x12, with frame colour, 024	4	Pc.
	Included	1029-0612-033	Buttonheadsocketscrew black, Tufflock M6x12, with frame colour, 032	4	Pc.
15	Included	1114-0027	Threaded bushing 8xM6x32	2	Pc.
16*	Included	1029-0640	Button head socket screw, Tufflock M6x40, with frame colour, 024	1	Pc.
	Included	1029-0640-033	Buttonheadsocketscrew black, Tufflock M6x40, with frame colour, 032	1	Pc.
17	1802-1260	3231-1431	Catch strap	1	Pc.
	1802-1261	3235-1431	Catch strap 2XL	1	Pc.
18	Side 19	1331-901X	Coil spring	1	Pc.
			For the corect spring please see next page!		

* Screw's change with frame colour!

Spare parts

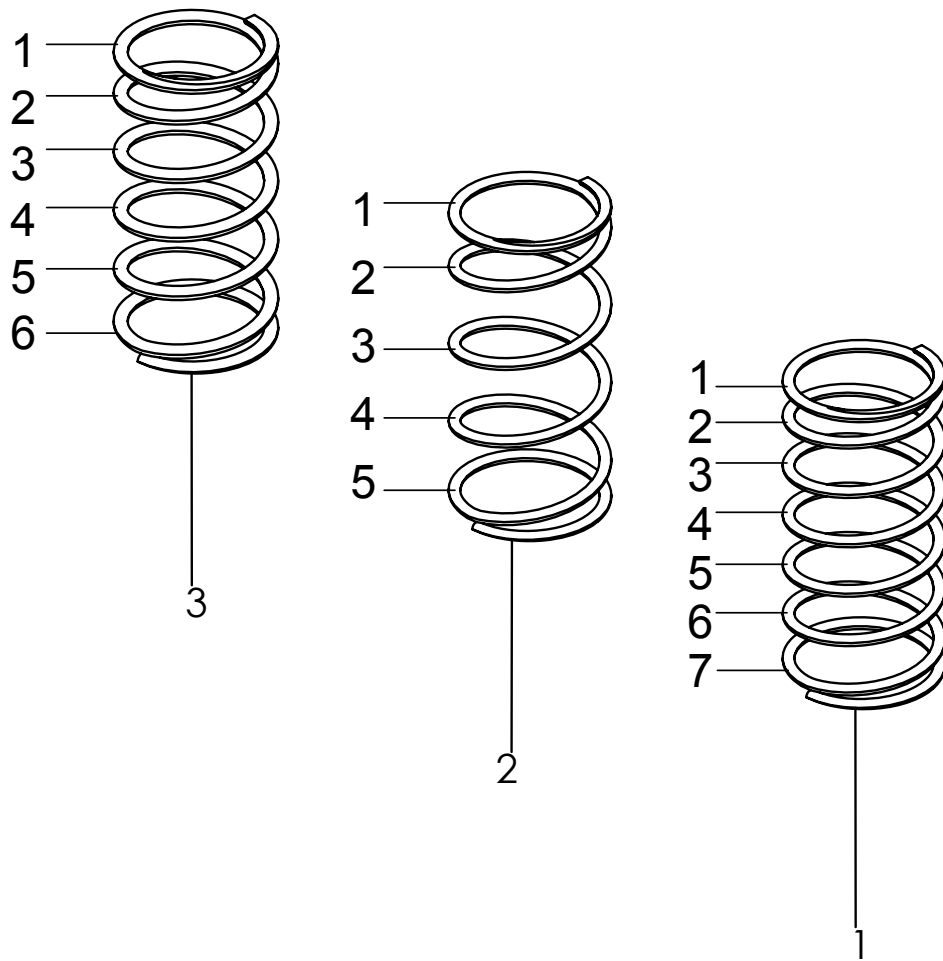

Pos	Medema number	Article number	Articel description	Quantity	Unit
1	1802-1238	1131-9017E-022	Spring set for load up to 15kg, standard color, signal white	1	Set
2	1802-1240	1131-9018E-022	Spring set for load up to 25kg, standard color, signal white	1	Set
3	1802-1239	1131-9019E-022	Spring set for load from 25kg, standard color, signal white	1	Set

*With order replace **xxx** with colour code!*

338	339	340	344	345
sand / irongrey	turquoise / irongrey	pink / irongrey	black diamond / irongrey	red / irongrey

	1802-1223	1131-9018E-yellow	Spring set for load up to 25kg, yellow	1	Set
	1802-1224	1131-9019E-red	Spring set for load from 25kg, red	1	Set

Spare parts

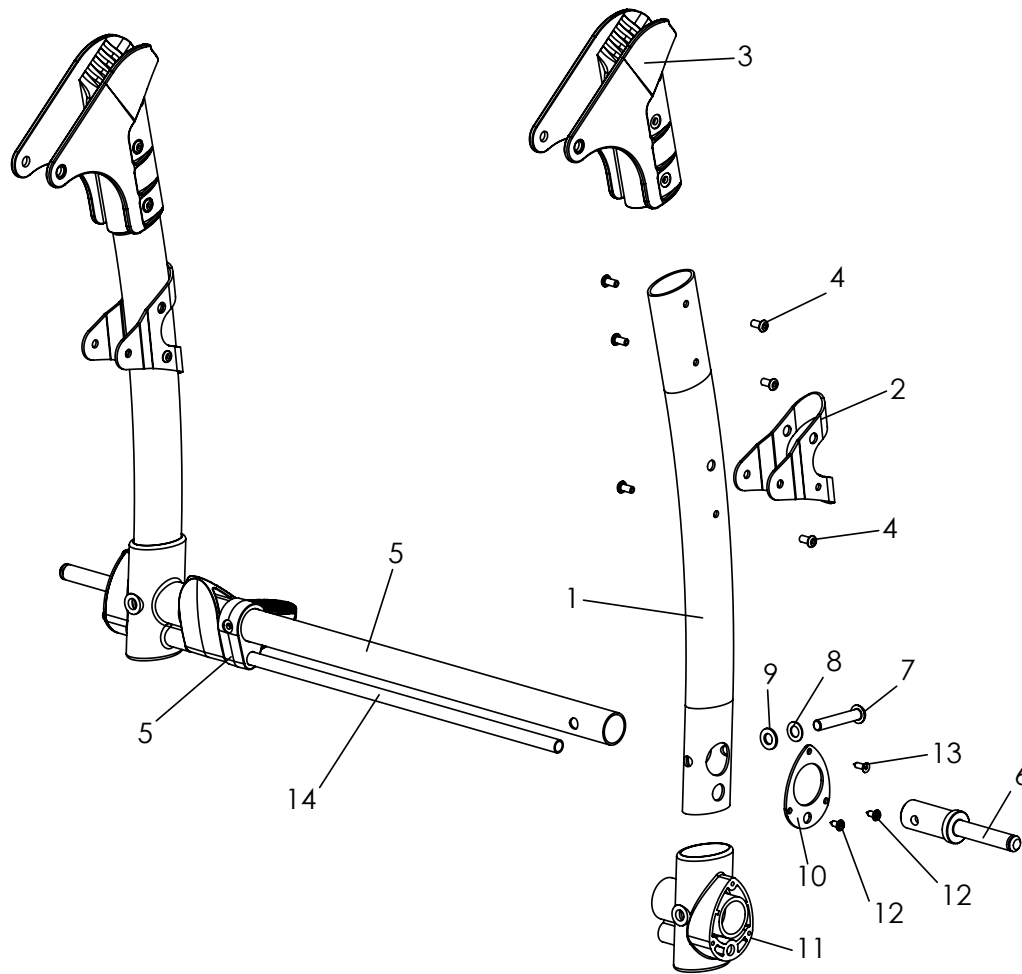

Pos	Medema number	Article number	Articel description	Quantity	Unit
1-13	1802-1220	3231-1200E-xxx	Rear frame, Gr. 1, komplett	1	Pc.
	1802-1221	3233-1200E-xxx	Rear frame, Gr. 2, komplett	1	Pc.
1-4	1802-1262	3231-1211E-xxx	"Side bar rear, incl. joint bandage"	2	Pc.
1	Included	3231-1211-xxx	"Side bar rear, incl. joint bandage"	2	Pc.
2	Included	3231-1212-xxx	Joint bandage	2	Pc.
3	Included	3231-1213	Rear frame hinge	2	Pc.
4	Included	1069-0004	Blind rivet F4,8x10 black	12	Pc.
5	Included	3201-1220E-xxx	Axle tube size 1, with mounted brake rod retainer	1	Pc.
	Included	3203-1220E-xxx	Axle tube size 2, with mounted brake rod retainer	1	Pc.
*6	Included	3201-1240	Axle stump	2	Pc.
7	Included	1029-0845	Button head socket screw M8x45	2	Pc.
8	Included	1052-0008	Spring washer B8	2	Pc.
9	Included	1051-0008	Washer A8,4	2	Pc.
10-12	1831-1186	3201-1280E	Connector with fasteners	2	Pc.
10	Included	3201-1281	Stabilizer	2	Pc.
11	Included	3201-1280	Connector	2	Pc.
12	Included	1039-0001	Screw for plastic, cross rcessed pan head w. flange 4x10	2	Pc.
13	Included	1039-0006	Tapping screw with countersunk head	1	Pc.
14	1803-1270	3201-1301-xxx	Break, see next page!	1	Pc.
*6-9	1803-1275	3201-1240E	Axle stump as spare part	1	Pc.

Spare parts

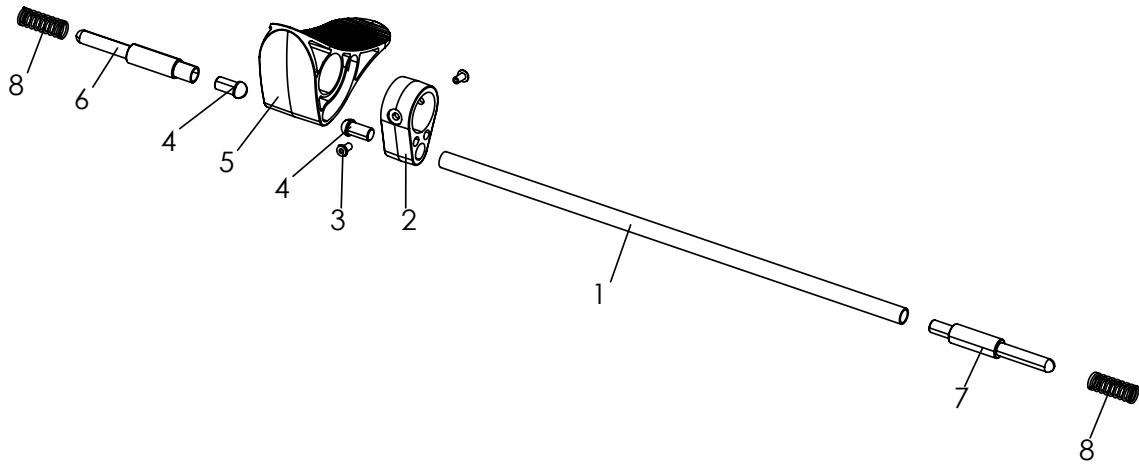

Pos	Medema number	Article number	Articel description	Quantity	Unit
1-8	1803-1270	3201-1300E-xxx	Break size 1, complete	1	Pc.
	1803-1271	3203-1300E-xxx	Break size 2, complete	1	Pc.
1	Included	3201-1311-xxx	Break rod DURO size 1	1	Pc.
	Included	3203-1311-xxx	Break rod DURO size 2	1	Pc.
2	Included	3201-1320	Wheel lock rod retainer	1	Pc.
3	Included	1062-0408	Blind rivet F4x8	2	Pc.
4	Included	3201-1340	Slide insert	2	Pc.
5	Included	3201-1310	Wheel lock lever	1	Pc.
6	Included	3201-1360	Lock pin, right	1	Pc.
7	Included	3201-1350	Lock pin left	1	Pc.
8	Included	1131-0034	Compression spring D-180Q	2	Pc.

Spare parts

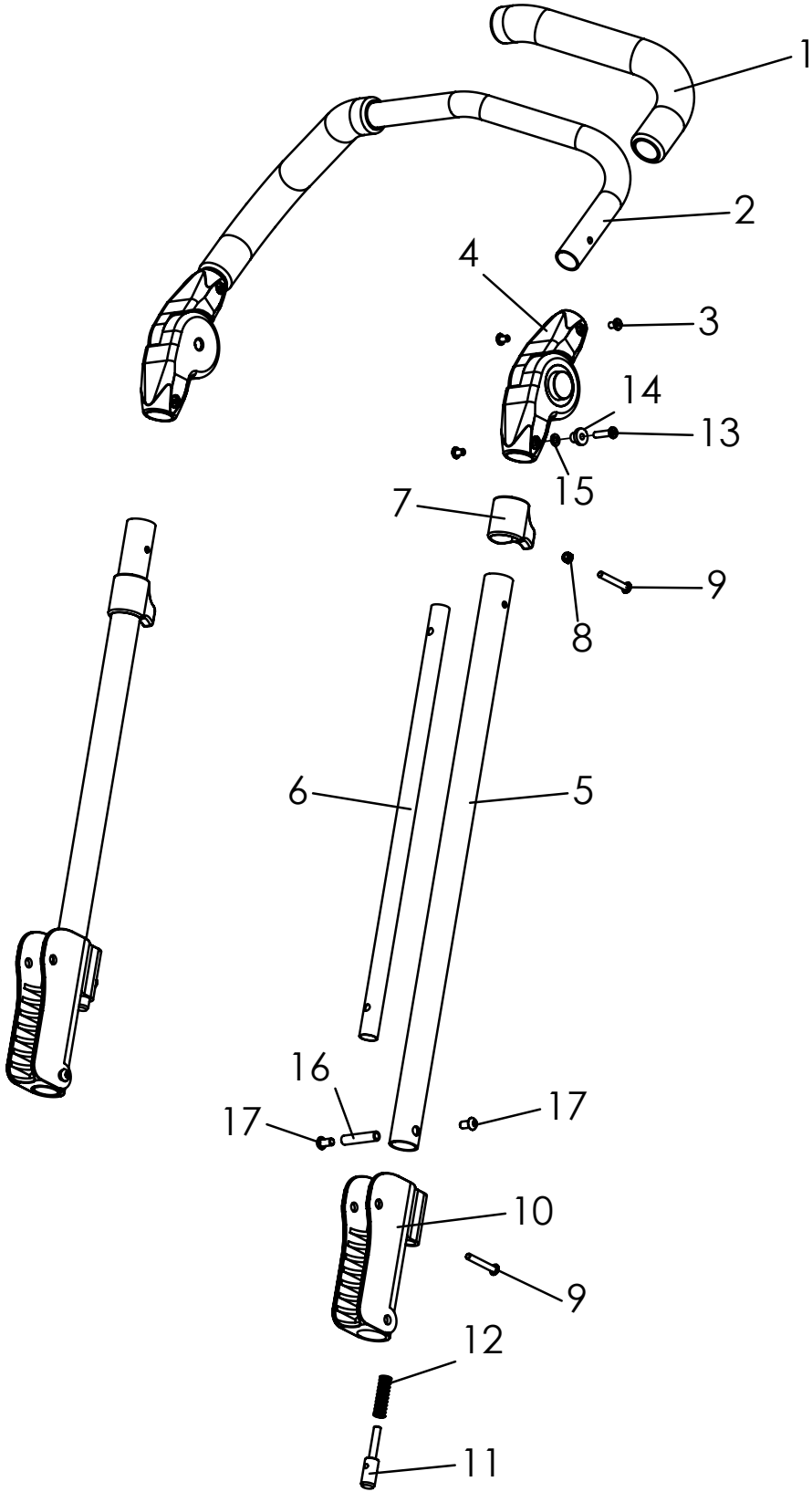

Spare parts

Pos	Medema number	Article number	Articel description	Quantity	Unit
1-17	1806-1298	3231-1400E-xxx	Push bar size 1	1	Pc.
	1806-1299	3233-1400E-xxx	Push bar size 2	1	Pc.
	1806-1321	3235-1400E-xxx	Push bar size 2XL	1	Pc.
1	1431-1004	1143-0001	Handle grip, black	2	Pc.
2-3	1806-1322	3201-1420E-xxx	Upper part push handle size 1, with fastemers	1	Pc.
	1806-1323	3203-1420E-xxx	Upper part push handle size 2, with fastemers	1	Pc.
	1806-1324	3233-1420Exxx	Upper part push handle size 2XL, with fastemers	1	Pc.
2	1806-1325	3201-1420-xxx	Push bar size 1	1	Pc.
	1806-1326	3203-1420-xxx	Push bar size 2	1	Pc.
	1806-1327	3233-1421-xxx	Push bar size 2 XL	1	Pc.
3*	Included	1069-0003	Blind rivet F5x8 black, with frame colour 032	7	Pc.
	Included	1062-0508	Blind rivet F5x8 silver, with frame colour 024	7	Pc.
4	Included	1129-0009	Ratchet joint 25x22	1	Pair
5	1806-1328	3231-1412-xxx	Push bar bottom part size 1 and 2	2	Pc.
	1806-1329	3235-1414-xxx	Push bar bottom part size 2 XL	2	Pc.
6	1806-1330	3231-1415	Guide rail size 1 and 2	2	Pc.
	1806-1331	3235-1415	Guide rail size 3	2	Pc.
7	1806-1332	3231-1414	Activator	2	Pc.
8	Included	1042-0005	Hexagon nut self-locking zp DIN/ISO 985 M5	2	Pc.
9	Included	1034-0535	Torxscrew M5x35	4	Pc.
10	Included	3231-1411	Push handle joint	2	Pc.
11	Included	3231-1413	Folding-security bolt	2	Pc.
12	Included	1131-0043	Compression spring D-143F	2	Pc.
13	Included	1062-0520	Blind rivet F5x20	1	Pc.
14	Included	3231-1432	Shoulder bushing black	1	Pc.
15	Included	1051-0005	Washer A5,3	1	Pc.
16	Included	1114-0028	Threaded bushing 8xM6x38	2	Pc.
17*	Included	1029-0612	Button head socket screw, Tufflock M6x12, with frame colour, 024	4	Pc.
		1029-0612-033	Buttonheadsocketscrew black, Tufflock M6x12, with frame colour, 032	4	Pc.

* Screw`s and rivet`s change with frame colour!

Spare parts

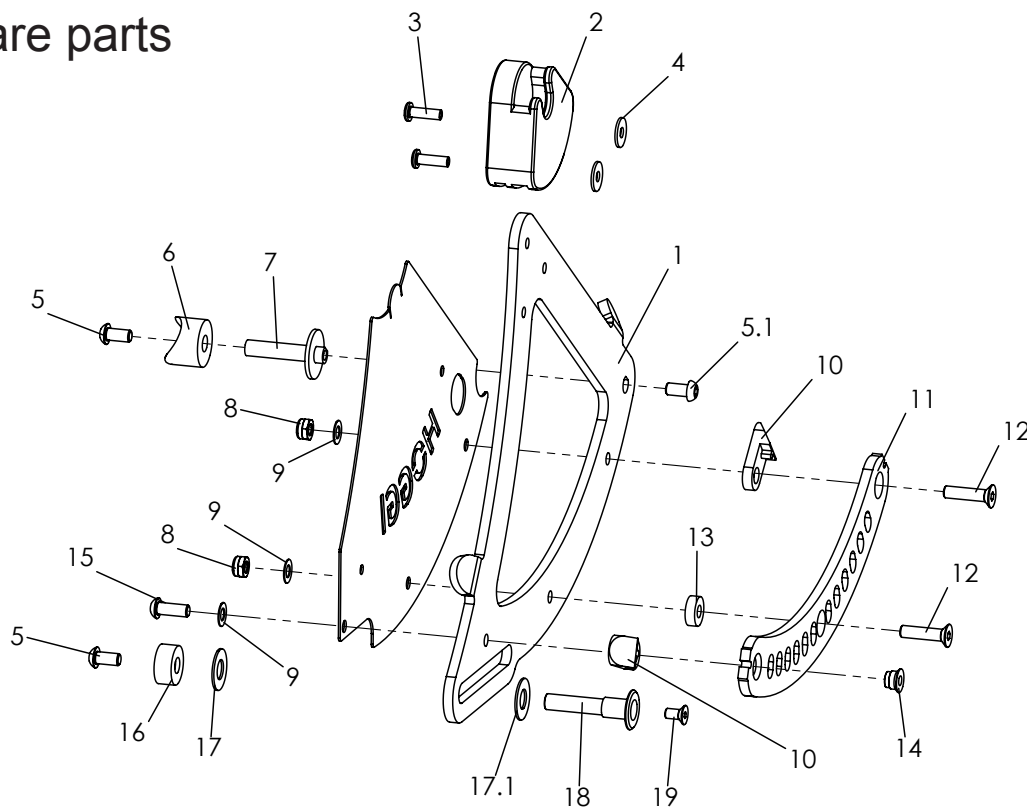

Pos	Medema number	Article number	Articel description	Quantity	Unit
1-17	1831-1187	3231-1510E-xxx	Seat Bearing left size 1 and 2, complete, displayed	1	Pc.
	1831-1188	3231-1520E-xxx	Seat Bearing right size 1 and 2, complete	1	Pc.
1-4	1807-1324	3231-1511E-xxx	Seat Bearing left, with fasteners	1	Pc.
	1807-1325	3231-1512E-xxx	Seat Bearing right, with fasteners	1	Pc.
1	Included	3231-1511	Seat Bearing left	1	Pc.
	Included	3231-1512	Seat Bearing right	1	Pc.
2	Included	3231-1516	Scanteling bearing	1	Pc.
3	Included	1062-0516	Blind rivet F5x16	2	Pc.
4	Included	1055-0005	Washer A5,3	2	Pc.
5*	Included	1029-0612	Button head socket screw silver M6x12 for frame colour 024	2	Pc.
	Included	1029-0612-033	Button head socket screw black M6x12, for frame colour 032	2	Pc.
5.1*	Included	1029-6001	Button head socket screw silver with lock, M6x12, for frame colour 024	1	Pc.
	Included	1029-6001-033	Button head socket screw black with lock, M6x12, for frame colour 032	1	Pc.
6	Included	1111-0013	Saddle washer PA black 24x8.4x10	1	Pc.
7	Included	3231-1515	Bearing shaft	1	Pc.
8	Included	1042-0006-033	Hexagon nut self-locking, black M6	2	Pc.
9	Included	1052-0006-033	Spring washer black B6	3	Pc.
10	Included	3231-1514	Latch ramp	2	Pc.
11	Included	3231-1525-006	Scantling rail left	1	Pc.
	Included	3231-1526-006	Scantling rail right	1	Pc.
12	Included	1024-0625-033	Hexagon socket countersunk head screw black M6x25	2	Pc.
13	Included	1113-0051	Spacer 15x6,4x5	1	Pc.
14	Included	3231-1527	Threded insert	1	Pc.
15	Included	1029-0616-033	Button head socket screw black M6x16	1	Pc.
16	Included	3231-1518	Distance bearing	1	Pc.
17	Included	1113-0056	Washer PA natural 10,5x21,0x0,8	1	Pc.
17.1	Included	1113-0068	Washer PA natural 10,0x18,0x0,8	1	Pc.
18	Included	3231-1517	Gudie shaft seat bearing	1	Pc.
19	Included	1024-0510	Hexagon socket countersunk head screw M5x10	1	

* Screw's change with frame colour!

Spare parts

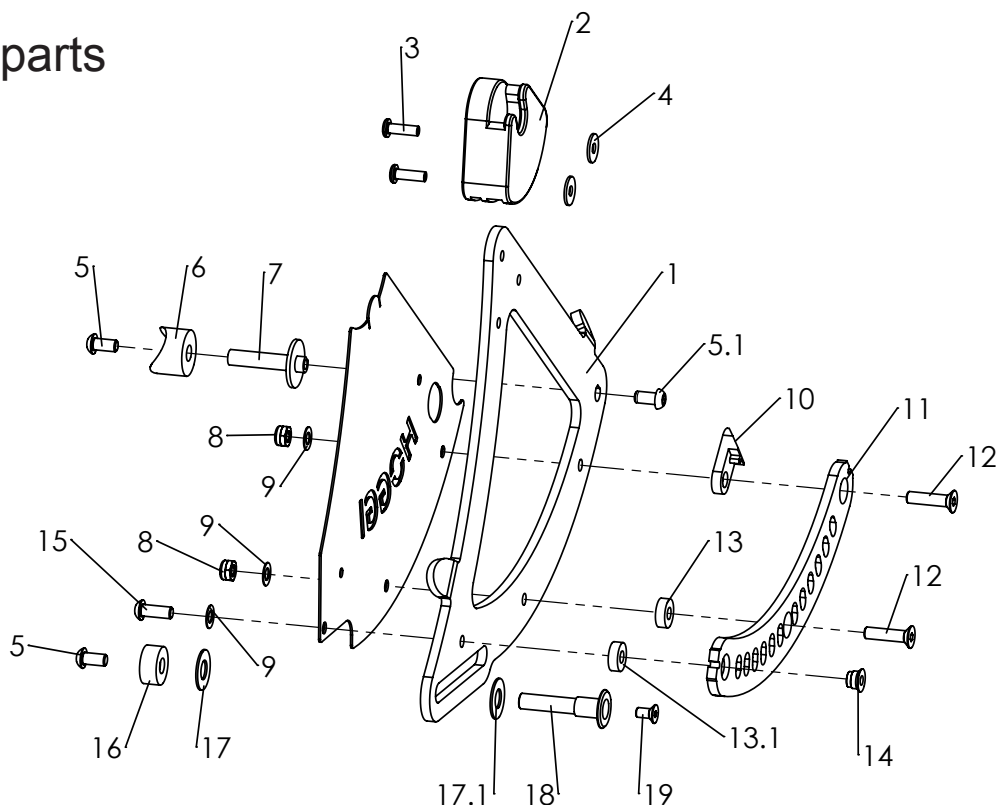

Pos	Medema number	Article number	Articel description	Quantity	Unit
1-17	1807-1326	3235-1510E-xxx	Seat Bearing left, complete, displayed only for size 2XL	1	
	1807-1327	3235-1520E-xxx	Seat Bearing right, complete, only for size 2XL	1	
1-4	1807-1324	3231-1511E-xxx	Seat Bearing left, with fasteners	1	
	1807-1325	3231-1512E-xxx	Seat Bearing right, with fasteners	1	
1	Included	3231-1511-xxx	Seat Bearing left	1	
	Included	3231-1512-xxx	Seat Bearing right	1	
2	Included	3231-1516	Scanteling bearing	1	
3	Included	1062-0516	Blind rivet F5x16	2	
4	Included	1055-0005	Washer A5,3	2	
5*	Included	1029-0612	Button head socket screw silver M6x12 for frame colour 024	2	
	Included	1029-0612-033	Button head socket screw black M6x12, for frame colour 032	2	
5.1*	Included	1029-6001	Button head socket screw silver with lock, M6x12, for frame colour 024	1	
	Included	1029-6001-033	Button head socket screw black with lock, M6x12, for frame colour 032	1	
6	Included	1111-0013	Saddle washer PA black 24x8.4x10	1	
7	Included	3231-1515	Bearing shaft	1	
8	Included	1042-0006-033	Hexagon nut self-locking, black M6	2	
9	Included	1052-0006-033	Spring washer black B6	3	
10	Included	3231-1514	Latch ramp	2	
11	Included	3231-1525-006	Scantling rail left	1	
	Included	3231-1526-006	Scantling rail right	1	
12	Included	1024-0625-033	Hexagon socket countersunk head screw black M6x25	2	
13	Included	1113-0051	Spacer 15x6,4x5	1	
13.1	Included	1113-0031	Spacer 8,4x15x5	1	
14	Included	3231-1527	Threded insert	1	
15	Included	1029-0616-033	Button head socket screw black M6x16	1	
16	Included	3231-1518	Distance bearing	1	
17	Included	1113-0056	Washer PA natural 10,5x21,0x0,8	1	
17.1	Included	1113-0068	Washer PA natural 10,0x18,0x0,8	1	
18	Included	3231-1517	Gudie shaft seat bearing	1	
19	Included	1024-0510	Hexagon socket countersunk head screw M5x10	1	

* Screw's change with frame colour!

Spare parts

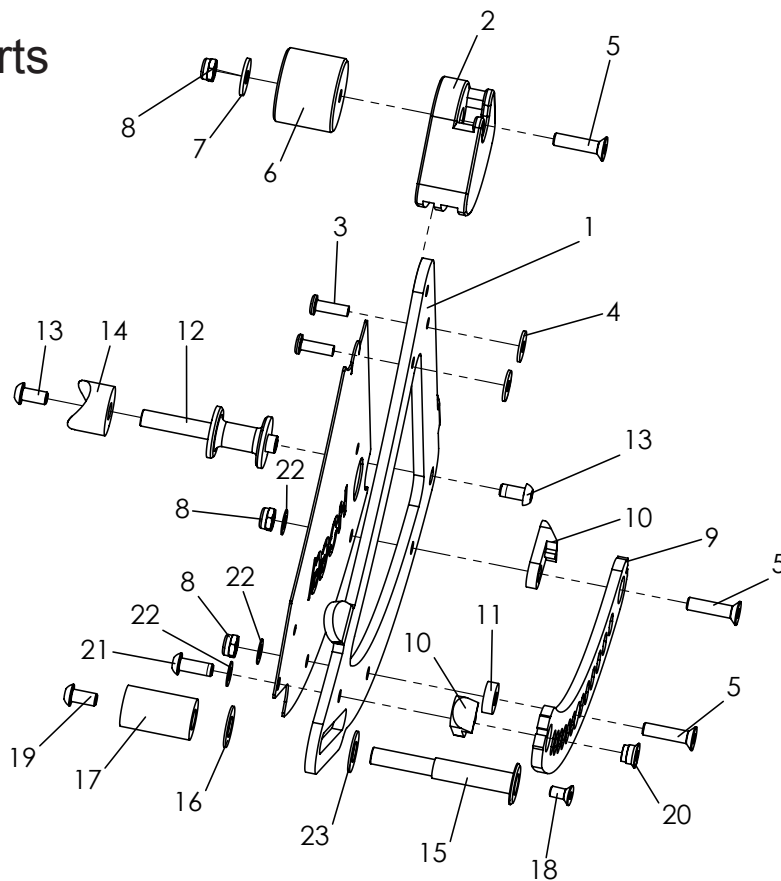

Pos	Medema number	Article number	Articel description	Quantity	Unit
1-23	1807-1328	3230-1510E-032	Seat Bearing left, complete, displayed only for Mini	1	Pc.
	1807-1329	3230-1520E-032	Seat Bearing right, complete, only for Mini	2	Pc.
1-4	1807-1330	3230-1511E-032	Seat Bearing Mini left, with fasteners	1	Pc.
	1807-1331	3230-1512E-032	Seat Bearing Mini right, with fasteners	1	Pc.
1	Included	3230-1511-032	Seat bearing, links	1	Pc.
	Included	3230-1512-032	Seat bearing, rechts	1	Pc.
2	Included	3230-1516	Scantlings bearing Mini	1	Pc.
3	Included	1062-0516	Blind rivet F5x16	2	Pc.
4	Included	1055-0005	Washer A5,3	2	Pc.
5	Included	1024-0625-033	Hexagon socket countersunk head screw black M6x25	3	Pc.
6	Included	3230-1519	Distance piece for Mini	1	Pc.
7	Included	1055-0006	Washer A6,4	1	Pc.
8	Included	1042-0006-033	Hexagon nut self-locking black M6	3	Pc.
9	Included	3231-1525-006	Scantling rail left	1	Pc.
	Included	3231-1526-006	Scantling rail right	1	Pc.
10	Included	3231-1514	Latch ramp	2	Pc.
11	Included	1113-0051	Spacer PA 6,4x15x5	1	Pc.
12	Included	3230-1515-033	Bearing shaft mini black	1	Pc.
13	Included	1029-6001	Button head socket screw,Tufflock M6x12	2	Pc.
14	Included	1111-0013	Saddle washer PA black 24x8.4x10	1	Pc.
15	Included	3230-1517-008	Guided shaft seat bearing for Mini	1	Pc.
16	Included	1113-0056	Washer PA natural 10,5x21,0x0,8 mm	1	Pc.
17	Included	3230-1518-007	Distance piece, Guided shaft for Mini	1	Pc.
18	Included	1024-0510	Hexagon socket countersunk head screw M5x10	1	Pc.
19	Included	1029-0612	Button head socket screw M6x12	1	Pc.
20	Included	3231-1527	Threaded insert	1	Pc.
21	Included	1029-0616-033	Button head socket screw black M6x16	1	Pc.
22	Included	1052-0006-033	Spring washer black B 6	3	Pc.
23	Included	1113-0068	Washer PA natural 10,0x18,0x0,8	1	Pc.

Spare parts

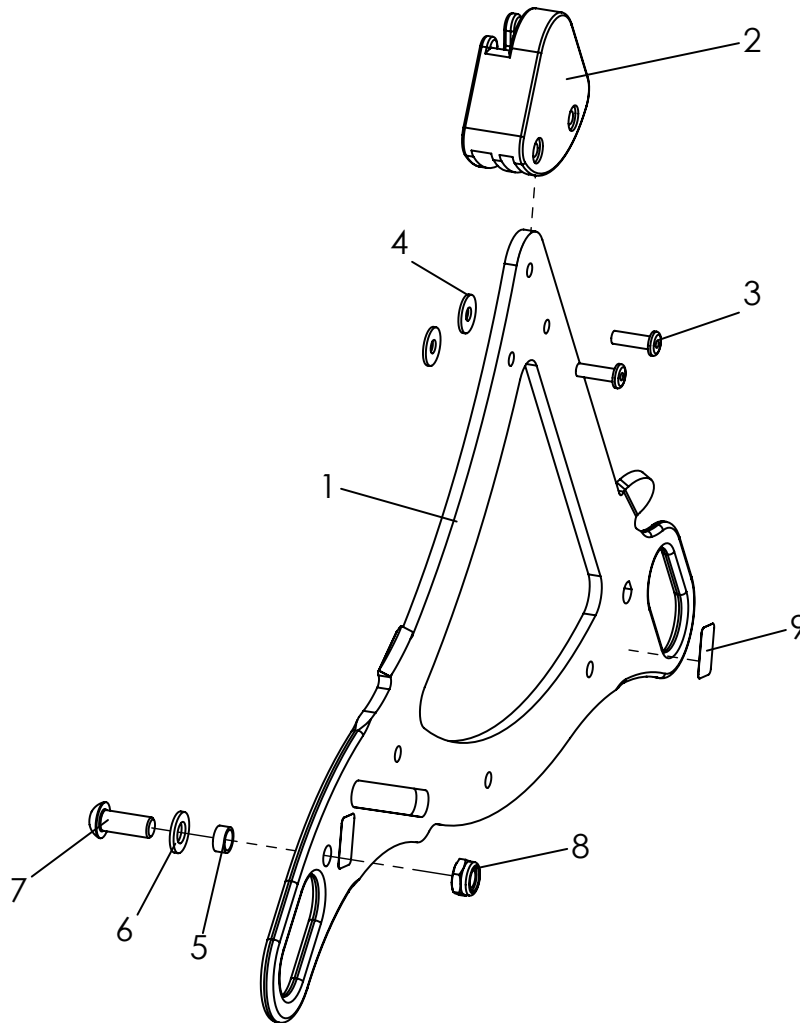

Pos	Medema number	Article number	Articel description	Quantity	Unit
1-9	1817-1115	3231-7300E-xxx	Tie down kit	1	Set
1-4	Included	3231-7311E-xxx	Seat bearing plate with lashing eyes, right	1	Pc.
	Included	3231-7312E-xxx	Seat bearing plate with lashing eyes, left	1	Pc.
2	Included	3231-1516	Scantlings bearing Mini	2	Pc.
3	Included	1062-0516	Blind rivet F5x16	4	Pc.
4	Included	1055-0005	Washer A5,3	4	Pc.
5	Included	3201-7350	Slide bushing	2	Pc.
6	Included	1051-0008	Washer A8,4	2	Pc.
7	Included	1029-0820	Button head socket screw M8x20	2	Pc.
8	Included	1042-0008	Hexagon nut self-locking M8	2	Pc.
9	Included	1914-0007	Adhesive table with hook symbol (4 pcs.)	1	Pc.

Spare parts

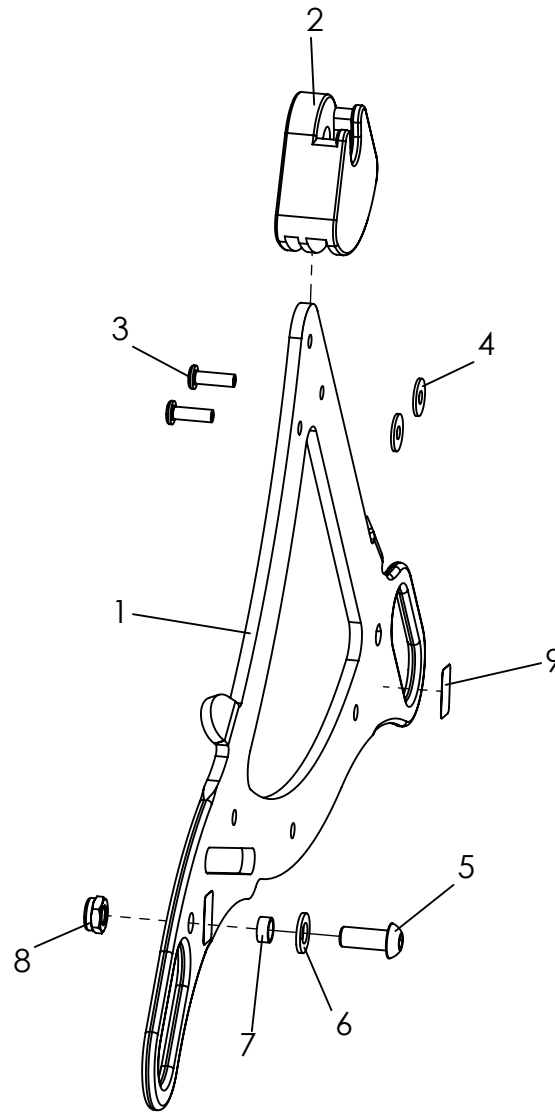

Pos	Medema number	Article number	Articel description	Quantity	Unit
1-13	1817-1117	3230-7300E	Tie down kit Mini	1	Pc.
1	Included	3231-7311E-xxx	Seat bearing plate with lashing eyes, left	1	Pc.
	Included	3231-7312E-xxx	Seat bearing plate with lashing eyes, right	1	Pc.
2	Included	3230-1516	Scantlings bearing Mini	2	Pc.
3	Included	1062-0516	Blind rivet F5x16	4	Pc.
4	Included	1055-0005	Washer A5,3	4	Pc.
5	Included	1029-0820	Slide bushing	2	Pc.
6	Included	1051-0008	Washer A8,4	2	Pc.
7	Included	3201-7350	Button head socket screw M8x20	2	Pc.
8	Included	1042-0008	Hexagon nut self-locking M8	2	Pc.
9	Included	1914-0007	Adhesive lable with hook symbol (4 pcs.)	1	Pc.

Spare parts

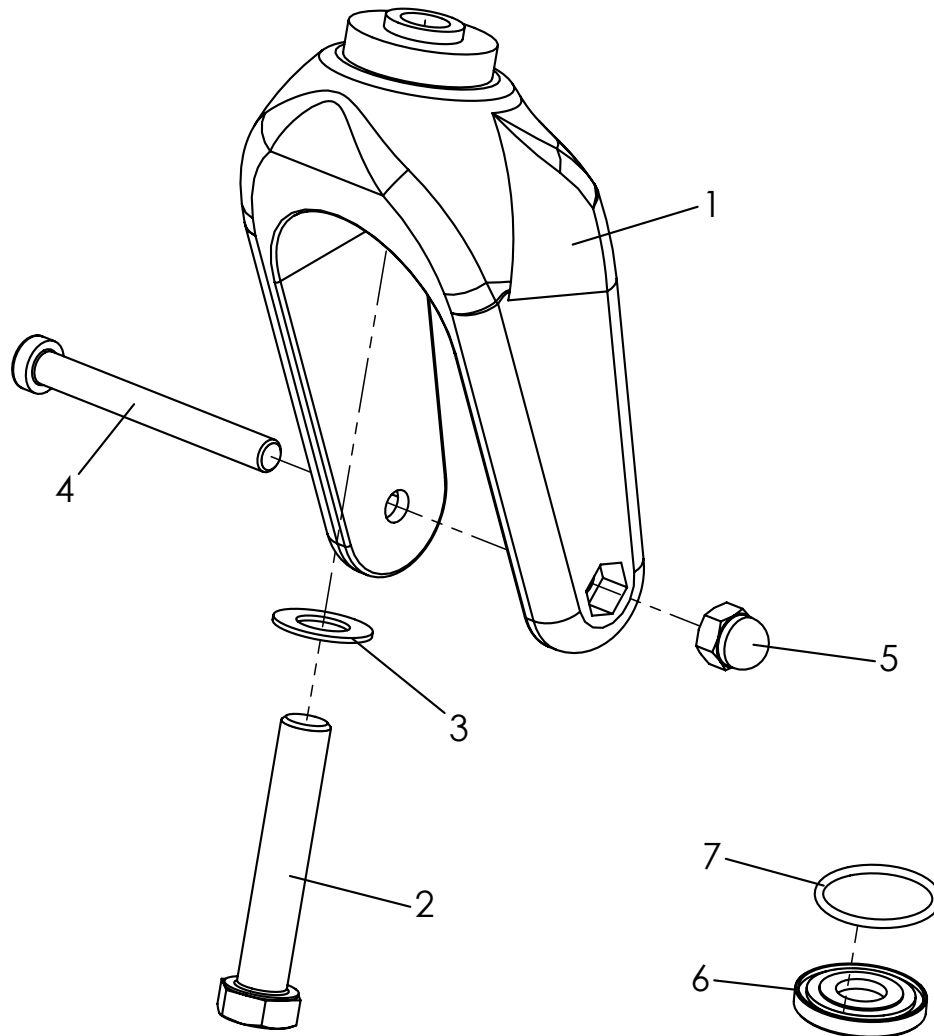

Pos	Medema number	Article number	Articel description	Quantity	Unit
1-5	1803-1204	1281-0007E	Castor fork with fasteners	1	Pc.
1	Included	1281-0007	Castor fork LG-K-200-12 schw 200x60	1	Pc.
2	Included	1012-1265	Hexagon head screw M12x65	1	Pc.
3	Included	1052-0012	Spring washer B12	1	Pc.
4	Included	1022-0875	Hexagon socket head cap screw M8x75	1	Pc.
5	Included	1044-0008	Hexagonal domed cap nut self-locking M8	1	Pc.
6-7	1803-1332	3202-7120E	Sealing for steering fork bearing for two forks	1	Set
6	Included	3224-1174	Sealing disc caster fork	2	Pc.
7	Included	1150-0018	O-ring 26x2	2	Pc.

Spare parts

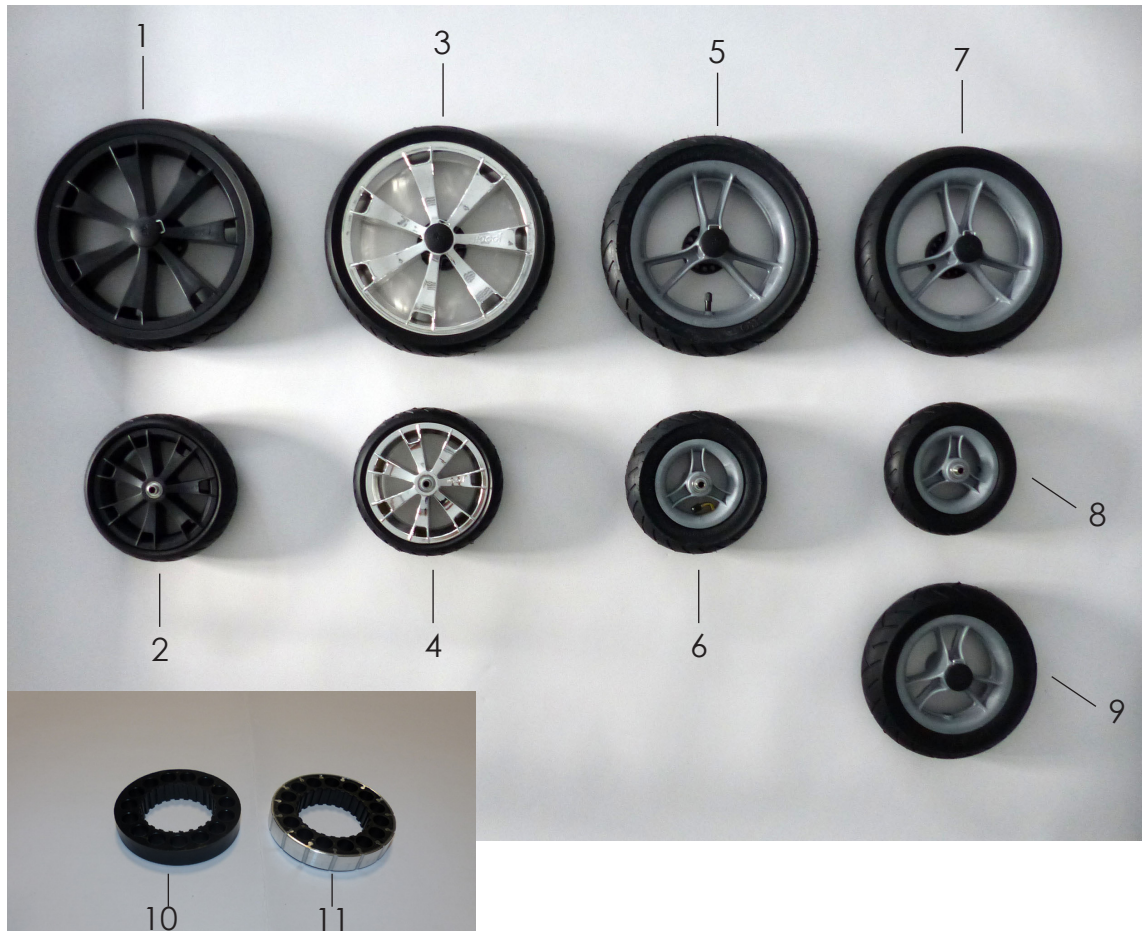

Pos	Medema number	Article number	Articel description	Quantity	Unit
1	1803-1286	1221-3063E	PU-Wheel R300/60 black rim, with break disc, plastic	2	Pc.
	1803-1333	1221-3064	PU-Rad R300/60 black rim, break disk with alloy ring	2	Pc.
2	1803-1287	1221-2049	PU-Rad 200x48, black rim	2	Pc.
3	1803-1282	1221-3061E	PU-Rad 300x60, chromed rim with break disk, plastic	2	Pc.
	1803-1334	1221-3062	PU-Rad 300x60, chromed rim and break disk with alloy ring	2	Pc.
4	1803-1281	1221-2048	PU-Rad 200x48, rim chromed	2	Pc.
5	1803-1335	1211-2962	Lufrad 290x60, rim grey and break disc with alloy ring	2	Pc.
6	1803-1336	1211-1950	Lufrad 190x50, rim grey	2	Pc.
7	1803-1214	1221-2961	PU-Rad 290x60, rim grey with break disc, plastic	2	Pc.
	1803-1337	1221-2962	PU-Rad 290x60, rim grey and break disk with alloy ring	2	Pc.
8	1803-1210	1221-1950	PU-Rad 190x50, rim grey	2	Pc.
9	1403-1215	1211-0019	Pneumatic 250x250, rim grey (rigid frame, front wheels)	2	Pc.
	1403-1216	1221-0019	PU-Rad 250x250, rim grey (rigid frame, front wheels)	2	Pc.
10	1803-1338	1204-0002	Brake disc, plastic	2	Pc.
11	1803-1339	1204-0005	Brake disc with alloy-ring	2	Pc.
	1803-1301	1200-0001	Tire for wheel 290x60	1	Pc.
	1803-1302	1200-0002	Tire for wheel 190x50	1	Pc.
	1803-1304	1201-0001	Tube for wheel 290 x 60	1	Pc.
	1803-1305	1201-0002	Tube for wheel 190x50	1	Pc.

Spare parts



Pos	Medema number	Article number	Articel description	Quantity	Unit
1-3	1803-1208	1211-2961	Pneumatic wheel 290x60, quick release	1	Pc.
	1803-1214	1221-2961	PU-Wheel 290x60, quick release	1	Pc.
2-4	Included	1209-0011	Distance ring, plastic	1	Pc.
3	Included	1090-0002	Grooved ball bearing 6201	1	Pc.
4	Included	1211-0024	Pneumatic 290x60, 5 spoke wheel black, quick release	1	Pc.
	Included	1221-0035	PU-Wheel 290x60, 5 Spoke wheel black, quick release	1	Pc.
5	Included	1205-0004	Quick release 128mm for hollow axle	1	Pc.
6	Included	3206-1160	Pressure bushing L 23	1	Pc.
7	Included	3206-1150	Pressure bushing L 19	1	Pc.
8	Included	3206-1140	Axel	1	Pc.

Spare parts



Pos	Medema number	Article number	Articel description	Quantity	Unit
1-24	1803-1340	1219-0029E	Drum brake wheels, pneumatic tyres,black 5-spoke rim, rigid front wheels	1	Set
	1803-1272	1229-0029E	Drum brake wheels, PU tyres,black 5-spoke rim, rigid front wheels	1	Set
	1803-1341	1219-0030E	Drum brake wheels, pneumatic tyres,black 5-spoke rim, swivelling front wheels	1	Set
	1805-1252	1229-0030E	Drum brake wheels, PU tyres,black 5-spoke rim, swivelling front wheels	1	Set
	1803-1342	1219-0031E	Drum brake wheels, pneumatic tyres, black 5-spoke rims, TRIKE	1	Set
	1803-1343	1229-0031E	drum brake wheels, PU tyres,black 5-spoke rim, TRIKE	1	Set
1	Included	3201-1271	Bracket	2	Pc.
2	Included	1205-0041	Brake plate steel left with 12 mm hole	1	Pc.
	Included	1205-0042	Brake plate steel right with 12 mm hole	1	Pc.
3	Included	1051-0012	Washer A 13	2	Pc.
4	Included	1043-0012	Hexagon nut M12	2	Pc.
5	Included	3201-1242	Axle bolt	2	Pc.
6	Included	1029-0635	Button head socket screw M6x35	2	Pc.
7	Included	1114-0052	Threaded bushing 8xM6x23	2	Pc.
8	Included	1030-0614	Button head socket screw with flange M6x14	2	Pc.
9	Included	1219-0032	Pneumatic wheel 310x55, black 5 spoke plastic rim, drum brake left side	1	Set
	Included	1219-0033	Pneumatic wheel 310x55, 5 spoke plastic rim, drum brake right side	1	Set
	Included	1229-0025	PU-wheel 290x60, 5 spoke plastic rim, drum brake left side	1	Set
	Included	1229-0026	PU-wheel 290x60, 5 spoke plastic rim, drum brake right side	1	Set
10	Included	1049-0065	BILOC-nut M12	2	Pc.
11	Included	1209-0004	Hub cap KN-S-32/12	2	Pc.
12	Included	1211-0017	Pneumatic wheel 190x50 with black 3 spoke plastic rim	2	Pc.
	Included	1221-0017	PU-wheel 190x50 with black 3 spoke plastic rim	2	Pc.
	Included	1211-0025	Pneumatic wheel 250x50, black 5 spoke plastic rim with quick release	2	Pc.
	Included	1221-0036	PU-wheel 250x50, black 5 spoke plastic rim with quick release	2	Pc.
	Included	1211-0024	Pneumatic 5 spoke wheel black, 290x60, quick release	1	Pc.
13	Included	1209-0030	Brake lever 36 ° manually detent 22 mm	2	Pc.
14-16	1803-1278	1209-0001	Bowden wire set 1,5m cable	2	Set
17	Included	1089-0004	Cable tie, black, 5x180	2	Pc.
18	Included	1149-0001	Cable clip D 25	2	Pc.
19	Included	1050-0006	Washer A6,4	2	Pc.
20	Included	1149-0003	Cable clip d 6,4 / 8 mm, black	4	Pc.
21	Included	1062-0516	Blind rivet F5x16	2	Pc.
22	Included	1051-0005	Washer A5,3	6	Pc.
23	Included	1029-0616	Button head socket screw M6x16	2	Pc.
24	Included	1051-0006	Washer A6,4	2	Pc.

Spare parts

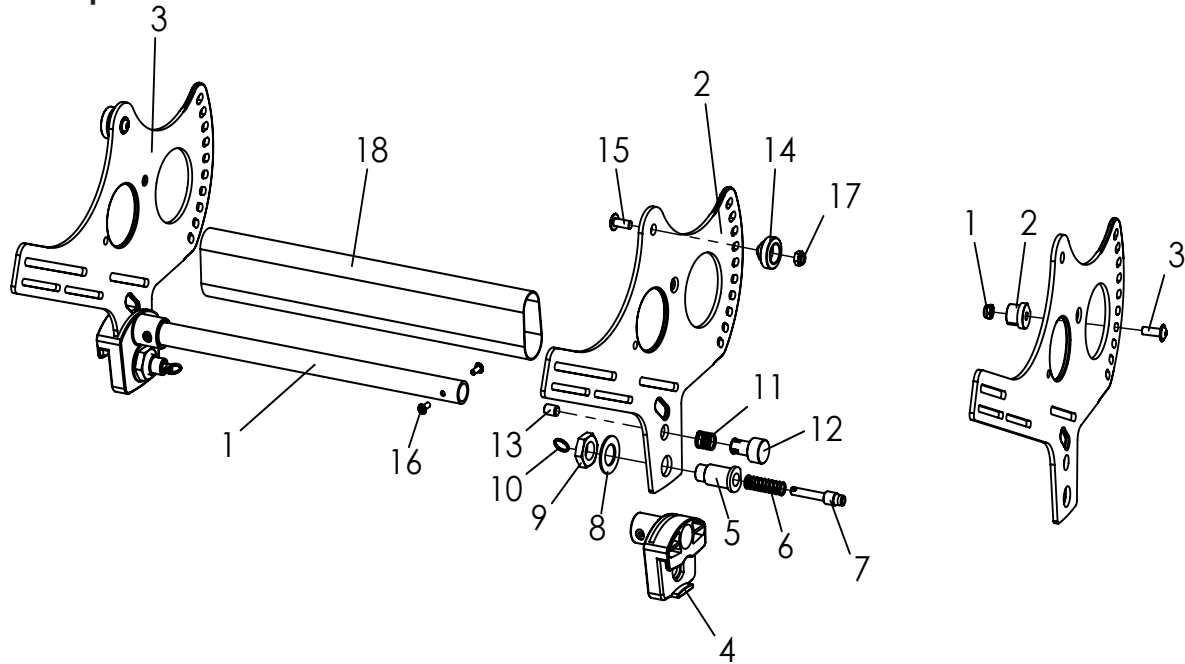

Pos	Medema number	Article number	Articel description	Quantity	Unit
1-18	1807-1332	3230-2100E-xxx	Seat base Mini, complete	1	Pc.
	1807-1333	3232-2100E-xxx	Seat base size 1, complete	1	Pc.
	1807-1334	3234-2100E-xxx	Seat base size 2, complete	1	Pc.
	1807-1335	3235-2100E-xxx	Seat base size 2XL, complete	1	Pc.
	Included	3230-2119-xxx	Cross strut, seat Mini	1	Pc.
1	Included	3231-2119-xxx	Cross strut, seat size 1	1	Pc.
	Included	3233-2119-xxx	Cross strut, seat size 2	1	Pc.
2	Included	3230-2121-007	Side plate seat base Mini, left	1	Pc.
	Included	3230-2122-007	Side plate seat base Mini, right	1	Pc.
3	Included	3231-2121-007	Side plate, seat base size 1 and 2, left	1	Pc.
	Included	3231-2122-007	Side plate, seat base size 1 and 2, right	1	Pc.
	Included	3235-2121-007	Side plate, seat base size 2XL, left	1	Pc.
	Included	3235-2122-007	Side plate, seat base size 2XL, right	1	Pc.
4	Included	3231-2114	Scantlings guide	2	Pc.
5	Included	3231-2115	Locking bolt housing	2	Pc.
6	Included	1131-0070	Compression D-162	2	Pc.
7	Included	3240-2422	Locking bolt	2	Pc.
8	Included	1052-0016	Spring washer B16	2	Pc.
9	Included	1040-0016	Hexagon nut 16x1,5	2	Pc.
10	Included	1129-0036	Key ring 16x1,6	2	Pc.
11	Included	1131-0065	Compression spring D-117J	1	Pc.
12	Included	3231-2124	Lock button	1	Pc.
13	Included	1031-0820	Hexagon socket set screw M8x20	1	Pc.
14	Included	3231-2113	Scantlings shaft	2	Pc.
15	Included	1030-0616	Button head socket screw with flange M6x16	2	Pc.
16	Included	1062-0410	Blind rivet F4x10	4	Pc.
17	Included	1042-0006	Hexagon nut self-locking M6	2	Pc.
18	Included	3231-2140	cover for tilt mechanism size 1	1	Pc.
18.1	Included	3233-2140	cover for tilt mechanism size 2	1	Pc.
1-3		Limitation of back tilt	Size 2XL, to be mounted fourth hole from the bottom!	1	Set
1	Included	1042-0006	Hexagon nut self-locking M6	1	Pc.
2	Included	3240-1180	Bearing plug	1	Pc.
3	Included	1030-0618	Button head socket screw with flange M6x18	1	Pc.

Spare parts

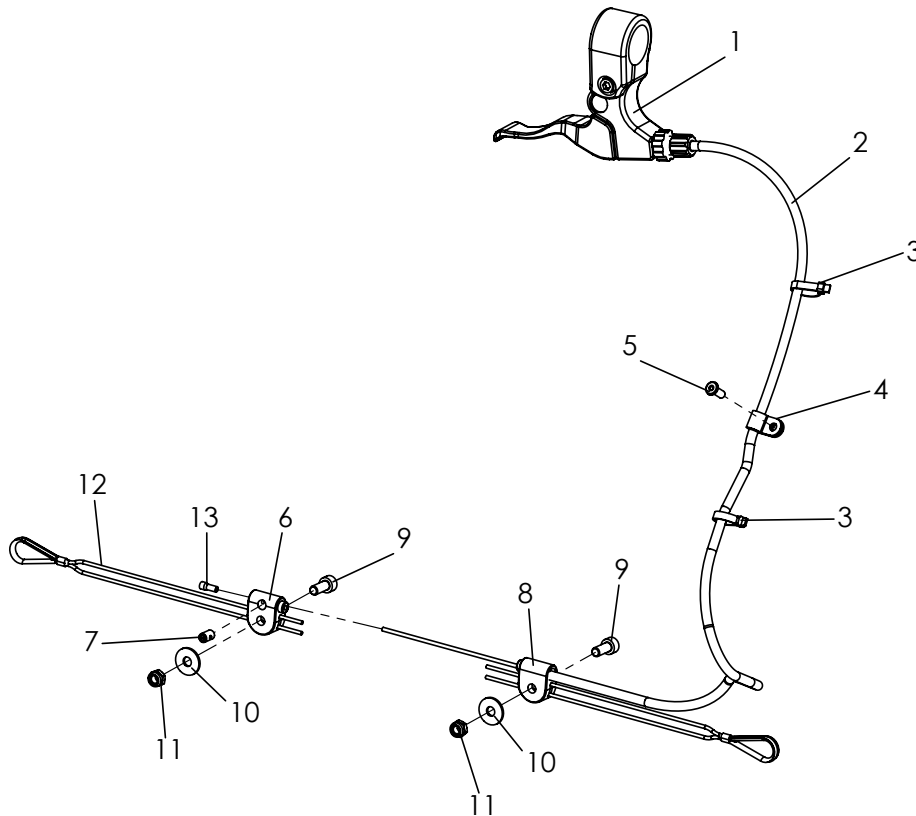

Pos	Medema number	Article number	Articel description	Quantity	Unit
2-13	1802-1213	3231-1900E	Releaser, tiltingmechanism	1	Pc.
1	1803-1344	1209-0017	Brake lever with splittet bracket, d 22 mm black	1	Pc.
2	Included	1209-0029	Cable BZ-670x780	1	Pc.
3	Included	1089-0007	Cable tie 3,3 x 145	2	Pc.
4	Included	1119-0003	Wire clamp	1	Pc.
5	Included	1062-0410	Blind rivit F4x10	1	Pc.
6	Included	3243-1932	Nipple bearing	1	Pc.
7	Included	1099-0004	Screw nipple 1100, D5x8	1	Pc.
8	Included	3243-1931	Bowden bearing	1	Pc.
9	Included	1021-0512	Cylinder head screw, M5x12	2	Pc.
10	Included	1055-0005	Washer A5,3	2	Pc.
11	Included	1042-0005	Hexagon nut self-locking M5	2	Pc.
12	Included	1129-1001	Universal wire-rope with rope thimble for seat angle adjustment	2	Pc.
13	Included	1209-0007	End cap aluminium U-BA-S for Bowden cable wire	1	Pc.

Spare parts

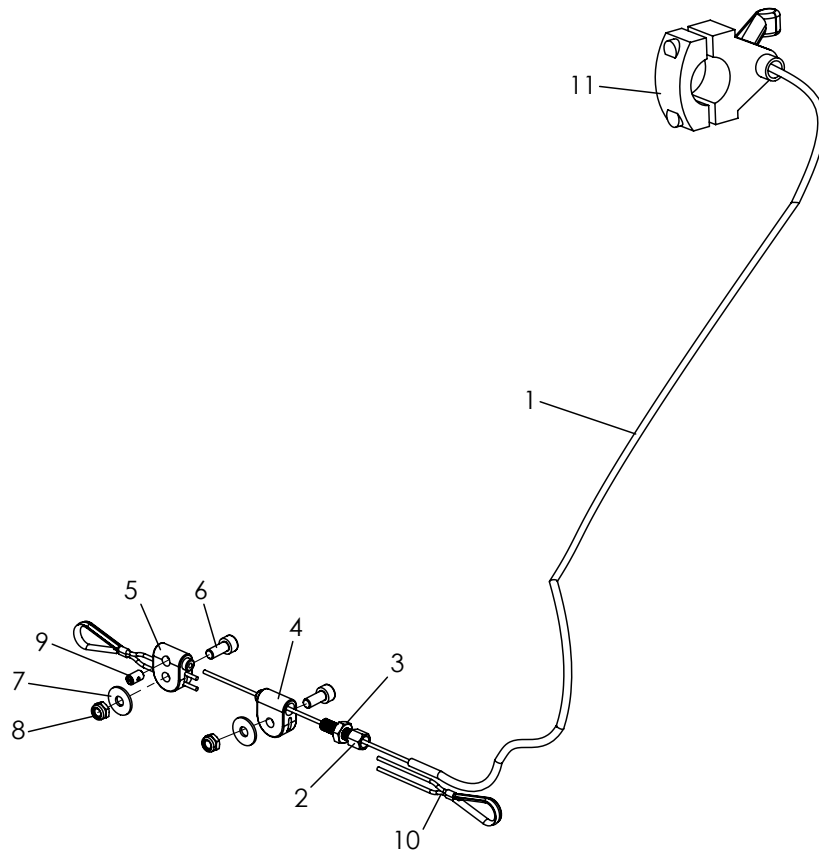

Pos	Medema number	Article number	Articel description	Quantity	Unit
1-10	1802-1263	3230-1900E	Releaser, tiltingmechanism, Mini	1	Pc.
1	Included	1209-0029	Cable BZ-670x780	1	Pc.
2	Included	1099-0003	Adjusting screw	1	Pc.
3	Included	1042-0006	Hexagon nut self-locking M6	1	Pc.
4	Included	3243-1931	Wire clamp	1	Pc.
5	Included	3243-1932	Nipple bearing	1	Pc.
6	Included	1021-0512	Cylinder head screw M5x12	2	Pc.
7	Included	1055-0005	Washer A5,3	2	Pc.
8	Included	1042-0005	Hexagon nut self-locking M5	2	Pc.
9	Included	1099-0004	Screw nipple 1100, D5x8	1	Pc.
10	Included	3230-1129	Universal wire-rope with rope thimble, for seat angle adjustment, Mini	2	Pc.
11	Included	1209-0036	Release lever D22	1	Pc.

Spare parts

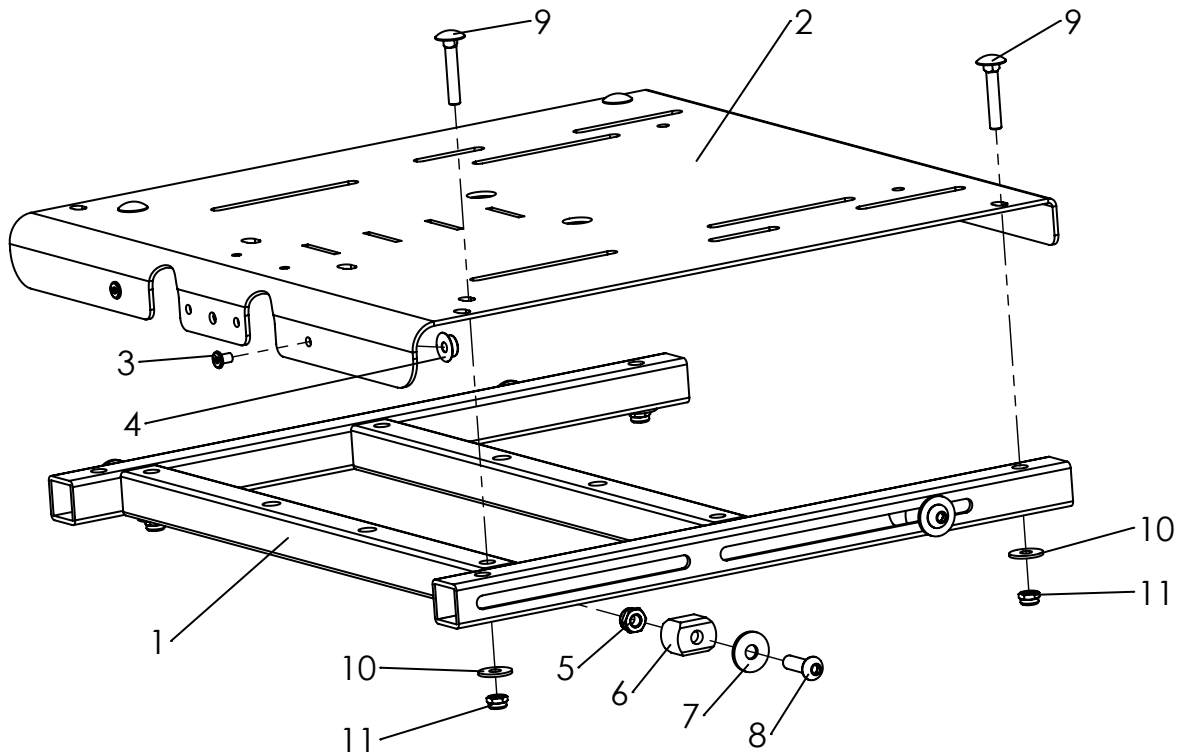

Pos	Medema number	Article number	Articel description	Quantity	Unit
1-11	1807-1336	3232-2200E-xxx	Seat surface size 1, with conecters	1	Pc.
	1807-1337	3234-2200E-xxx	Seat surface size 2, with conecters	1	Pc.
	1807-1338	3235-2200E-xxx	Seat surface size 2XL, with conecters	1	Pc.
1	1807-1339	3231-2250-xxx	Adjustable seat frame size 1	1	Pc.
	1807-1340	3233-2250-xxx	Adjustable seat frame size 2	1	Pc.
	1807-1341	3235-2250-xxx	Adjustable seat frame size 2 XL	1	Pc.
2	1807-1342	3232-2221-xxx	Seat surface size 1	1	Pc.
	1807-1343	3234-2221-xxx	Seat surface size 2	1	Pc.
	1807-1344	3235-2221-xxx	Seat surface size 2XL	1	Pc.
3	Included	1061-0406	Blind rivet F4x6	4	Pc.
4	Included	1533-0005	Ring-ball part DRK 95B	4	Pc.
5	Included	1042-0006	Hexagon nut self-locking M6	4	Pc.
6	Included	3231-2262	Clamping block	4	Pc.
7	Included	1055-0006	Washer A6,4	4	Pc.
	Included	1055-0006-033	Washer A6,4 black	4	Pc.
8	Included	1029-0620	Button head socket screw M6x20	4	Pc.
	Included	1029-0620-033	Button head socket screw black M6x20	4	Pc.
9	Included	1026-0530	Mushroom head square neck bolt M5x30	4	Pc.
10	Included	1055-0005	Washer A5,3	4	Pc.
11	Included	1042-0005	Hexagon nut self-locking M5	4	Pc.

Spare parts

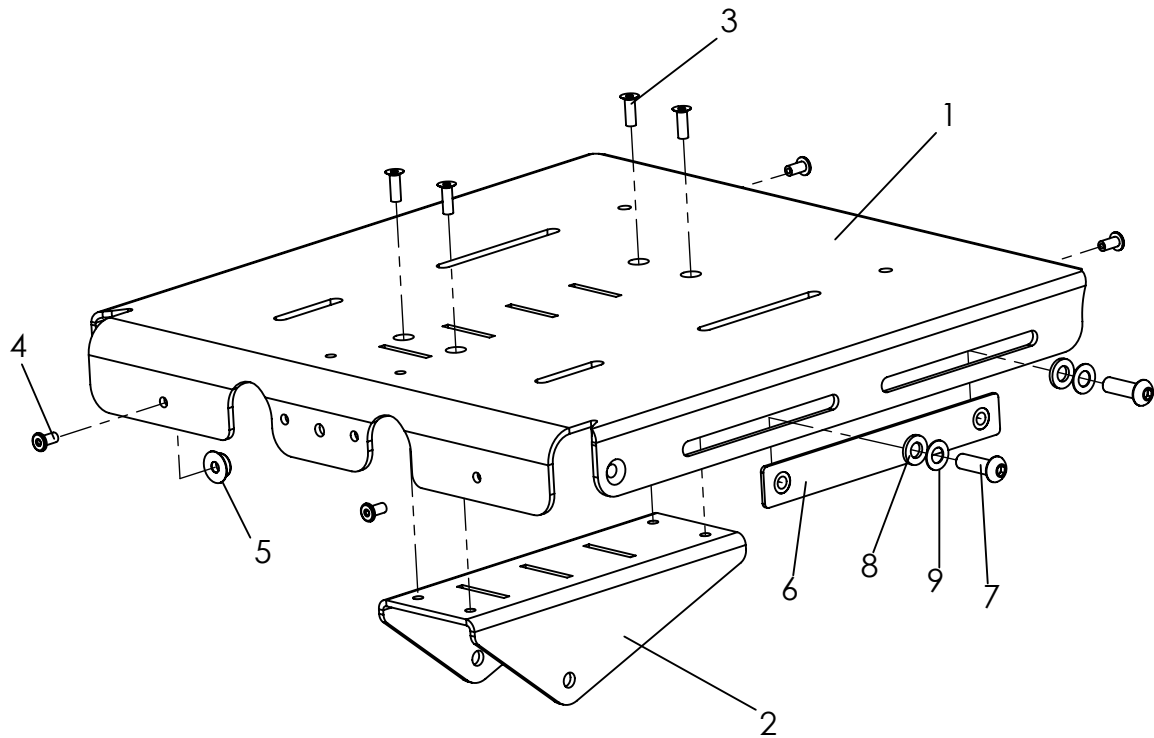

Pos	Medema number	Article number	Articel description	Quantity	Unit
1-9	1807-1345	3230-2200-032	Seat surface Mini, complete	1	Pc.
1-3	1807-1346	3230-2211-032	Seat surface Mini	1	Pc.
2	Included	3230-2212-032	Retainer for Footrest hanger	1	Pc.
3	Included	1063-0412	Blind rivet S4x12	4	Pc.
4	Included	1061-0406	Blind rivet F4x6	4	Pc.
5	Included	1533-0005	Ring-ball part	4	Pc.
6	Included	3230-2231	Threadplate M6x110	2	Pc.
7	Included	1029-0620-033	Button head socket screw black M6x20	4	Pc.
8	Included	1055-0006-033	Washer A6,4	4	Pc.
9	Included	1052-0006-033	Spring washer B6	4	Pc.

Spare parts

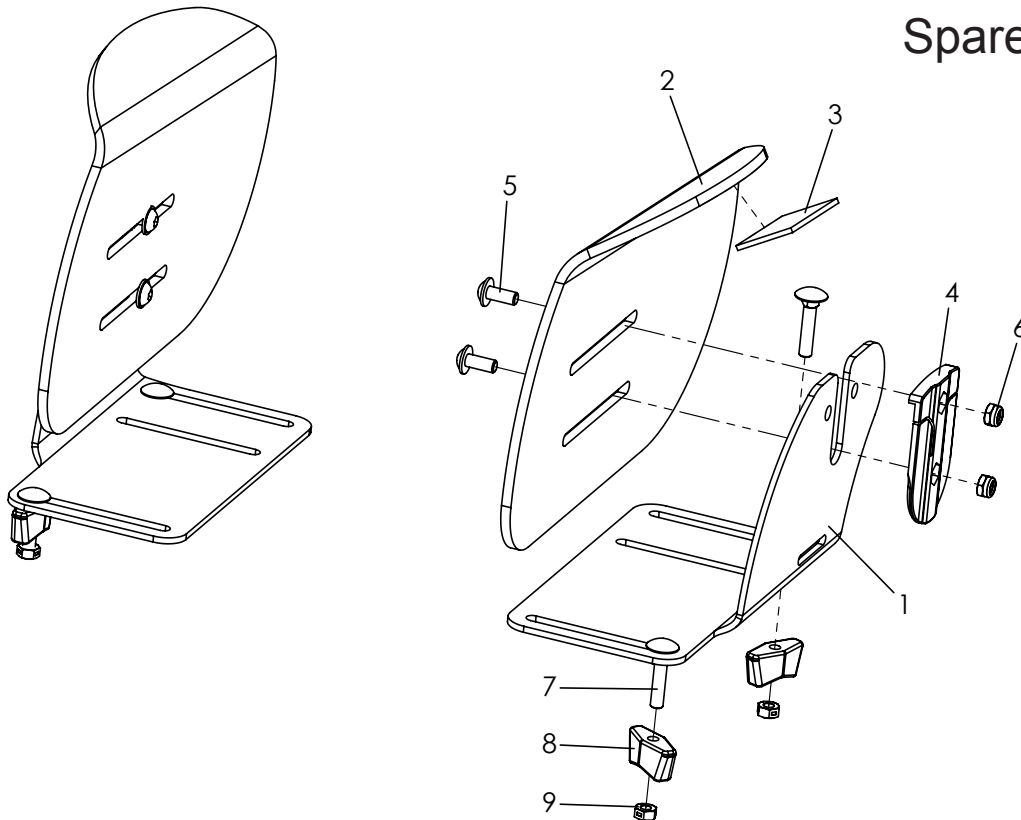

Pos	Medema number	Article number	Articel description	Quantity	Unit
1-9	1813-1494	3230-2602E	Hip support right Mini	1	Pc.
	1813-1495	3230-2601E	Hip support left Mini	1	Pc.
	1813-1463	3231-2602E	Hip support right size 1	1	Pc.
	1813-1464	3231-2601E	Hip support left size 1	1	Pc.
	1813-1465	3233-2602E	Hip support right size 2	1	Pc.
	1813-1466	3233-2601E	Hip support left size 2	1	Pc.
	1813-1476	3235-2602E	Hüftpelotte right Gr. 2XL	1	Pc.
	1813-1475	3235-2601E	Hüftpelotte left Gr. 2XL	1	Pc.
1	1813-1498	3230-2612-032	Bracket for hip supports, right, Mini, black dull matt	1	Pc.
	1813-1499	3230-2611-032	Bracket for hip supports, left, Mini, black dull matt	1	Pc.
	1813-1500	3231-2612-032	Bracket for hip supports, right, size 1, black dull matt	1	Pc.
	1813-1501	3231-2611-032	Bracket for hip supports, left, size 1, black dull matt	1	Pc.
	1813-1502	3233-2612-032	Bracket for hip supports, right, size 2, black dull matt	1	Pc.
	1813-1503	3233-2611-032	Bracket for hip supports, left, size 2, black dull matt	1	Pc.
2-3	1813-1504	3230-2623E	Hip support formed part, right, Mini with velcro	1	Pc.
	1813-1505	3230-2621E	Hip support formed part, left, Mini with velcro	1	Pc.
	1813-1506	3231-2623E	Hip support formed part, right, size 1 with velcro	1	Pc.
	1813-1507	3231-2621E	Hip support formed part, left, size 1 with velcro	1	Pc.
	1813-1508	3233-2623E	Hip support formed part, right, size 2 with velcro	1	Pc.
	1813-1509	3233-2621E	Hip support formed part, left, size 2 with velcro	1	Pc.
	1813-1510	3235-2625-032	Hip support formed part, right, size 2XL with velcro	1	Pc.
	1813-1511	3235-2624-032	Hip support formed part, left, size 2XL with velcro	1	Pc.
3	Included	1501-0003	Hook strap black 25mm	0,2	m
4	Included	3231-2622	Locking hinge	2	Pc.
5	Included	1030-0512	Button head socket screw with flange M5x12	4	Pc.
6	Included	1042-0005	Hexagon nut self-locking M5	4	Pc.
7	Included	1026-0525	Mushroom head square neck bolt M5x25	4	Pc.
8	Included	1123-0500	Wing nut PA black M5	4	Pc.
9	Included	1049-0066	BILOC-nut M5	4	Pc.

For hip upholstery see page 52.

Spare parts

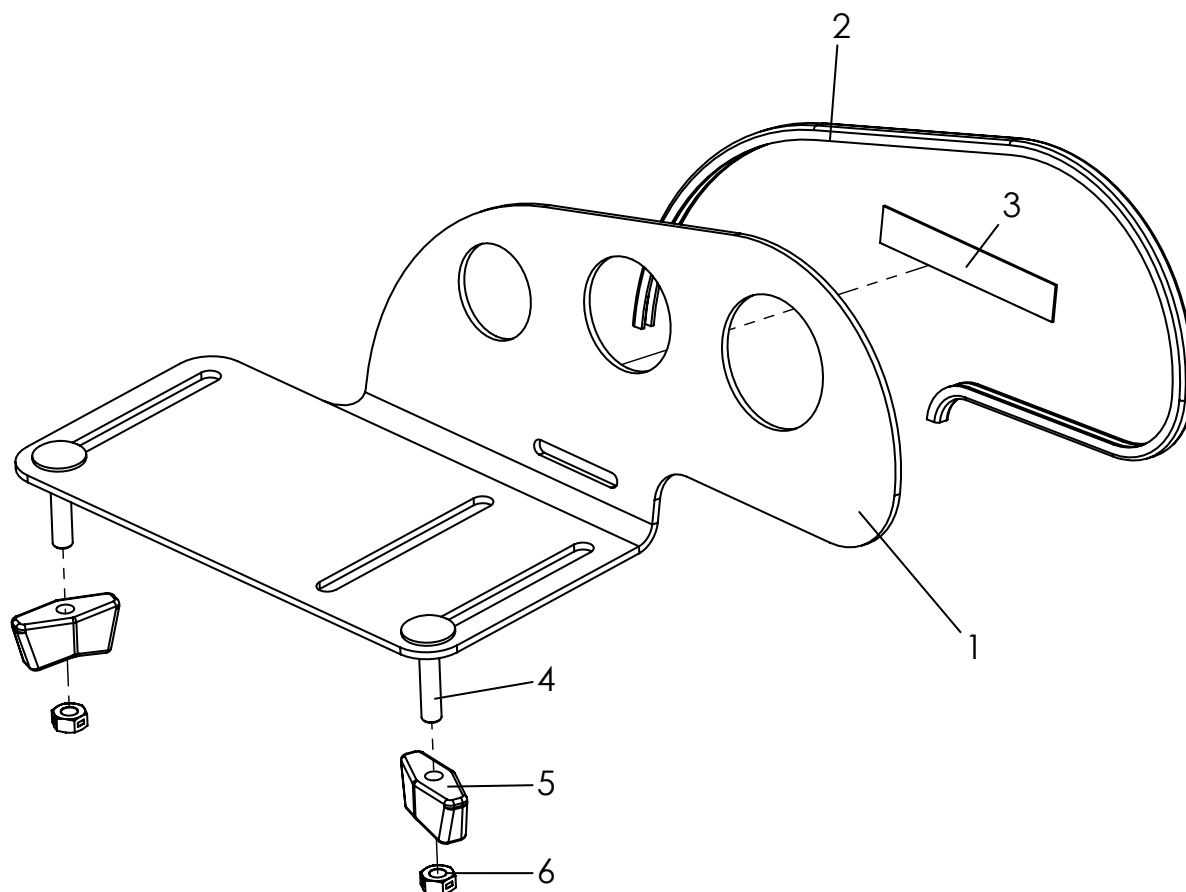

Pos	Medema number	Article number	Articel description	Quantity	Unit
1-6	1813-1512	3230-2901	Pelotte thigh support Mini, left, picture	1	Pc.
	1813-1513	3230-2902	Pelotte thigh support Mini, right	1	Pc.
	1813-1514	3231-2901E	Pelotte thigh support size 1, left	1	Pc.
	1813-1515	3231-2902E	Pelotte thigh support size 1, right	1	Pc.
	1813-1516	3233-2901E	Pelotte thigh support size 2, left, picture	1	Pc.
	1813-1517	3233-2902E	Pelotte thigh support size 2, right	1	Pc.
	1813-1518	3235-2901E	Pelotte thigh support size 2XL, left	1	Pc.
	1813-1519	3235-2902E	Pelotte thigh support size 2XL, right	1	Pc.
1-3	1813-1520	3230-2911E	Pelotte thigh support Mini, left, picture	1	Pc.
	1813-1521	3230-2912E	Pelotte thigh support Mini, right	1	Pc.
	1813-1522	3231-2911E	Pelotte thigh support size 1, left	1	Pc.
	1813-1523	3231-2912E	Pelotte thigh support size 1, right	1	Pc.
	1813-1524	3233-2911E	Pelotte thigh support size 2, left, picture	1	Pc.
	1813-1525	3233-2912E	Pelotte thigh support size 2, right	1	Pc.
	1813-1526	3235-2911-XXX	Pelotte thigh support size 2XL, left	1	Pc.
	1813-1527	3235-2912-XXX	Pelotte thigh support size 2XL, right	1	Pc.
2	Included	1144-0001	KS-Profil PVC	1	Pc.
3	Included	1501-0003	Hook strap black 25mm	0,4	m
4	Included	1026-0525	Mushroom head square neck bolt M5x25	2	Pc.
5	Included	1123-0500	Wing nut PA black M5	2	Pc.
6	Included	1049-0066	BILOC-nut M5	2	Pc.

For pelotte thigh Upholstery see page 52.

Spare parts

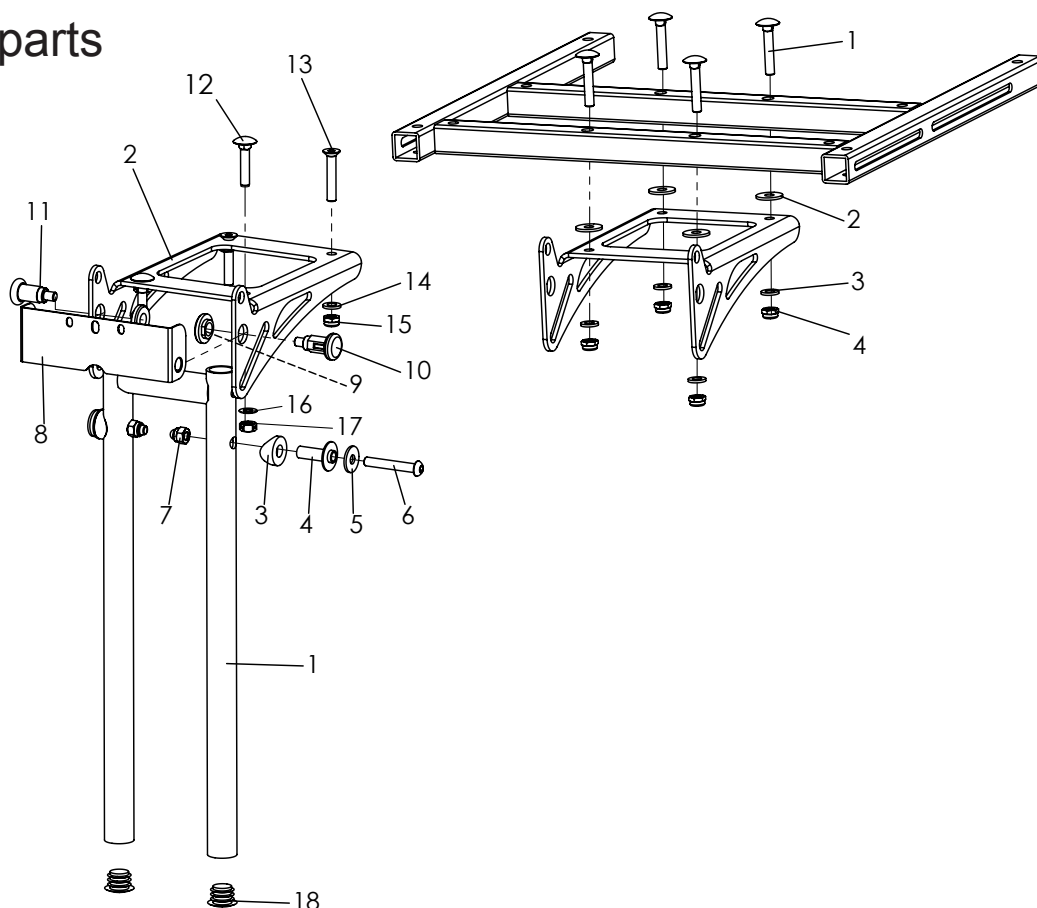

Pos	Medema number	Article number	Articel description	Quantity	Unit
1-18	1808-1339	3231-2501E-xxx	Footresthanger 90° fix size 1	1	Pc.
	1808-1340	3233-2501E-xxx	Footresthanger 90° fix size 2	1	Pc.
1	1808-1341	3231-2520-xxx	Bracket for footrest hanger size 1	1	Pc.
	1808-1342	3233-2520-xxx	Bracket for footrest hanger size 2	1	Pc.
2	1808-1343	3231-2411-007	Console for footrest black anodized	2	Pc.
3	Included	1111-0016	Saddle washer PA black 20x8.4x3	2	Pc.
4	Included	3231-2532	Pivot bearing	2	Pc.
5	Included	1055-0006	Washer A6,4	2	Pc.
6	Included	1029-0640	button head socket screw M6x40	2	Pc.
7	Included	1044-0006	Hexagonal domed cap nut self-locking 986 M6	2	Pc.
8	Included	3231-2545	Fold stop	1	Pc.
9	Included	3231-2544	Nut for lock pin	2	Pc.
10	Included	1127-0009	Lock pin with lock funktion	1	Pc.
11	Included	1127-0010	Lock pin	1	Pc.
12	Included	1026-0630	Mushroom head square neck bolt M6x30	2	Pc.
13	Included	1024-0635	Hexagon socket countersunk head screw M6x35	2	Pc.
14	Included	1051-0006	Washer A6,4	2	Pc.
15	Included	1042-0006	Hexagon nut self-locking M6	2	Pc.
16	Included	1052-0006	Spring washer B6	2	Pc.
17	Included	1049-0068	BILOC-nut M6	2	Pc.
18	Included	1141-0006	Ribbed insert SFL 20x0,8-2,5	2	Pc.
		For size 2 and 2XL	Pos. 12-13-14-15-16-17 must be replaced with 1-2-3-4		
			See extra explosion for assembly!		
1	Included	1026-0635	Mushroom head square neck bolt M6x35	4	Pc.
2	Included	1055-0006	Washer zp A6,4	4	Pc.
3	Included	1051-0006	Washer A6,4	4	Pc.
4	Included	1042-0006	Hexagon nut self-locking M6	4	Pc.

Spare parts

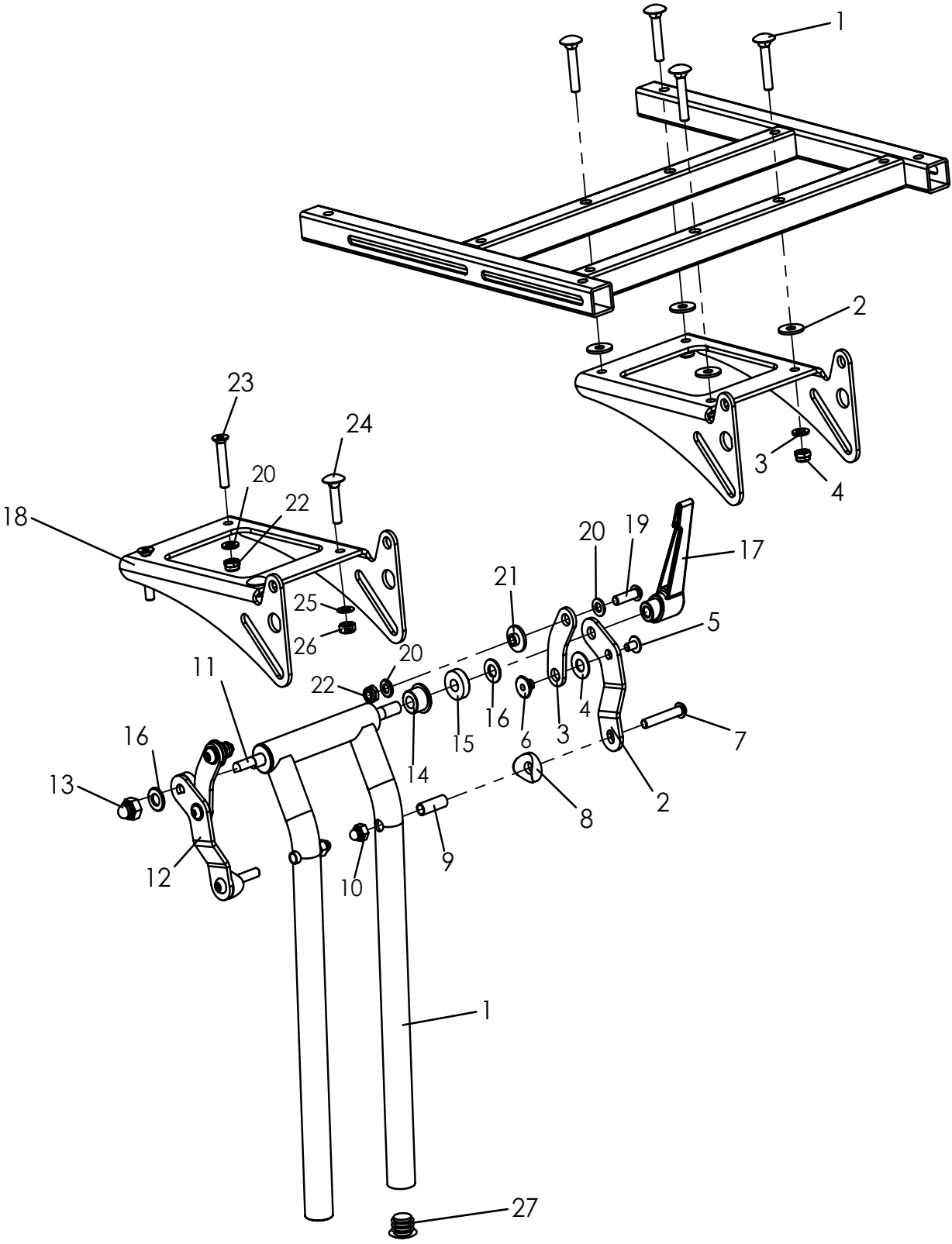

Spare parts

Pos	Medema number	Article number	Articel description	Quantity	Unit
1-27	1808-1344	3231-2403E-xxx	Foot rest hanger size 1 angle adjustable 90-160°	1	Pc.
	1808-1345	3233-2403E-xxx	Foot rest hanger size 2 angle adjustable 90-160°	1	Pc.
1	Included	3240-2870-xxx	Brackets for footrest hanger, angle adjustable size 1	1	Pc.
	Included	3233-2410-xxx	Brackets for footrest hanger, angle adjustable size 2	1	Pc.
2	Included	3231-2434-032	Swing lever, left	1	Pc.
3	Included	3231-2433-032	Fold lever short	2	Pc.
4	Included	1113-0003	Washer PA 18x8,4x1 black	2	Pc.
5	Included	1030-0508	Button head socket screw with flange M5x8	2	Pc.
6	Included	3231-2437	Swing lever axel	2	Pc.
7	Included	1029-0635	Button head socket screw M6x35	2	Pc.
8	Included	1111-0016	Saddle washer PA black 20x8.4x3	2	Pc.
9	Included	1114-0012	Bushing 8x0,8x22,5	2	Pc.
10	Included	1044-0006	Hexagonal domed cap nut self-locking M6	2	Pc.
11	Included	3231-2438	Thread rod	1	Pc.
12	Included	3231-2435-032	Swing lever, right	1	Pc.
13	Included	1044-0008	Hexagonal domed cap nut self-locking M8	1	Pc.
14	Included	3240-2864	Clamp bushing	2	Pc.
15	Included	3231-2436	Trust piece	2	Pc.
16	Included	1051-0008	Washer A8,4	2	Pc.
17	Included	1121-0800	Locking lever PA black M8	1	Pc.
18	Included	3231-2411-007	Console for footrest black anodized	1	Pc.
19	Included	1029-0620	Button head socket screw M6x20	2	Pc.
20	Included	1051-0006	Washer A6,4	6	Pc.
21	Included	3210-1238	Shoulder bushing	2	Pc.
22	Included	1042-0006	Hexagon nut self-locking M6	4	Pc.
23	Included	1024-0635	Hexagon socket countersunk head screw M6x35	2	Pc.
24	Included	1026-0630	Mushroom head square neck bolt M6x30	2	Pc.
25	Included	1052-0006	Spring washer B6	2	Pc.
26	Included	1049-0068	BILOC-nut M6	2	Pc.
27	Included	1141-0006	Ribbed insert SFL 20x0,8-2,5	2	Pc.
		For size 2 and 2XL	Pos. 20-22-23-24-25-26 must be replaced with 1-2-3-4		
			See extra explosion for assembly!		
1	Included	1026-0635	Mushroom head square neck bolt M6x35	4	Pc.
2	Included	1055-0006	Washer zp A6,4	4	Pc.
3	Included	1051-0006	Washer A6,4	4	Pc.
4	Included	1042-0006	Hexagon nut self-locking M6	4	Pc.

Spare parts

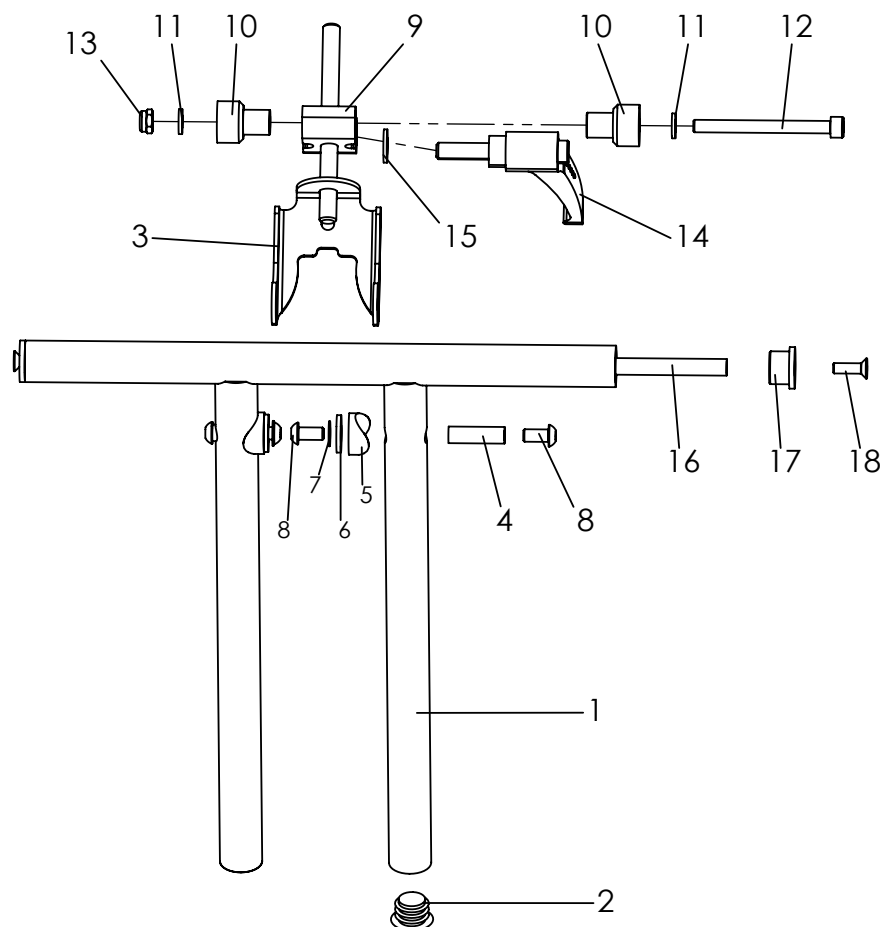

Pos	Medema number	Article number	Articel description	Quantity	Unit
1-18	1808-1346	3230-2400E-032	Foot rest hanger Mini angle adjustable	1	Pc.
1	Included	3230-2420-032	Brackets for footrest hanger, angle adjustable Mini	1	Pc.
2	Included	1141-0006	Ribbed insert SFL 20x0,8-2,5	2	Pc.
3	Included	3230-2430-033	Suporte retainer for footrest hanger	1	Pc.
4	Included	1114-0062	Threaded bushing 8xM6x26,5	2	Pc.
5	Included	1111-0016	Saddle washer PA black 20x8.4x3	2	Pc.
6	Included	1113-0035	Washer PA 18x8,4x2 black	2	Pc.
7	Included	1052-0006-033	Spring washer B6 black B6	2	Pc.
8	Included	1029-0612-033	Button head socket screw M6x12	4	Pc.
9	Included	3230-2411-007	Clamping block	1	Pc.
10	Included	3230-2413	Axel bushing	2	Pc.
11	Included	1051-0006	Washer A6,4 zp DIN/ISO 125 A6,4	2	Pc.
12	Included	1021-0665	Hexagon socket head cap screw M6x65	1	Pc.
13	Included	1042-0006	Hexagon nut self-locking M6	1	Pc.
14	Included	1121-0825	Locking lever PA black M8x25	1	Pc.
15	Included	1051-0008	Washer A8,4 zp DIN/ISO 125 A8,4	1	Pc.
16	Included	3230-2441-008	Bushing tube with M6 thread	1	Pc.
17	Included	3230-2442	Bushing for Bracket footrest hanger	2	Pc.
18	Included	1024-0516	Hexagon socket countersunk head screw M5x16	2	Pc.

Spare parts

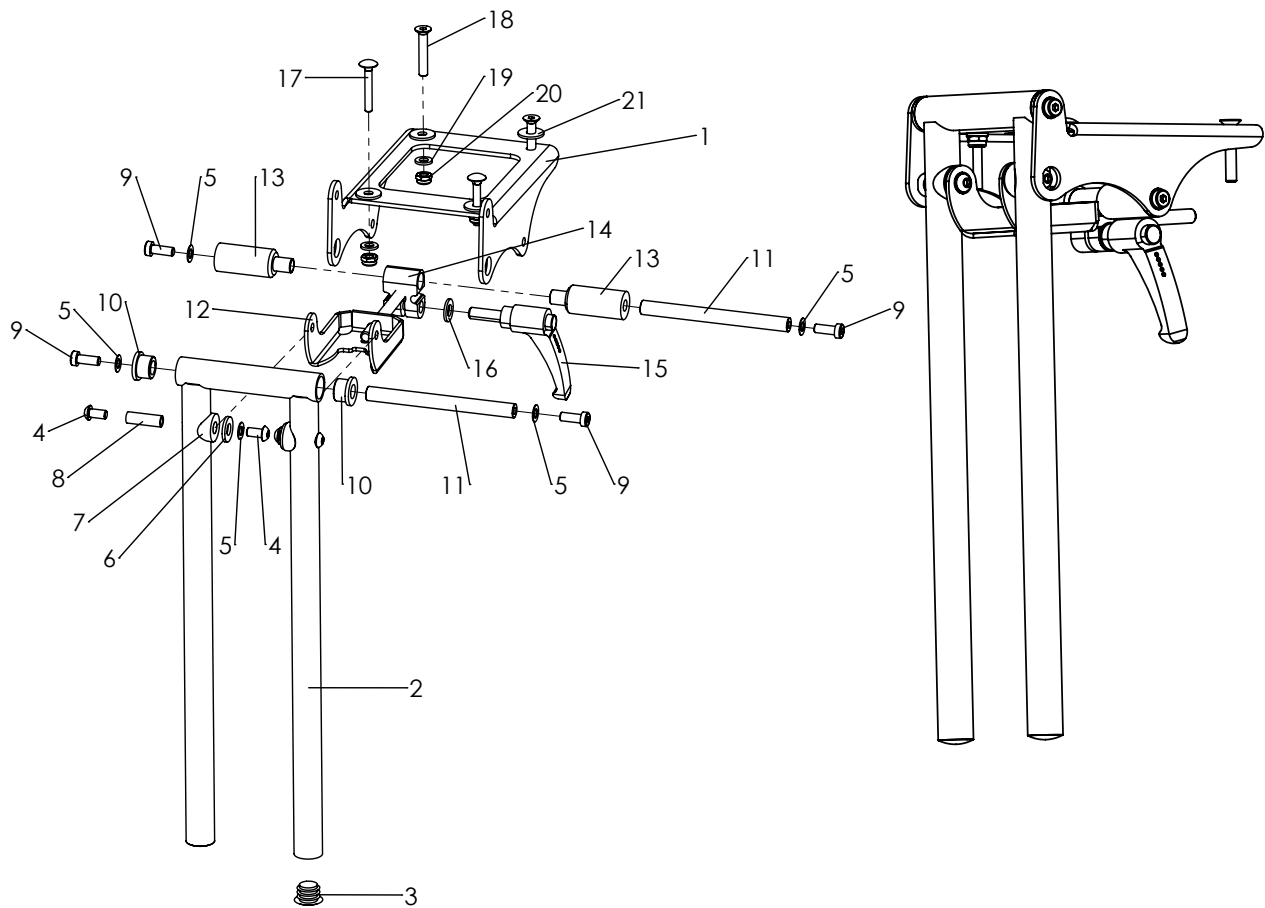

Pos	Medema number	Article number	Articel description	Quantity	Unit
1-21	1808-1337	3232-2403E-xxx	Foot rest hanger, angle adjust. 85-175°, size 1	1	Pc.
	1808-1338	3234-2403E-xxx	Foot rest hanger, angle adjust. 85-175°, size 2	1	Pc.
1	Included	3232-2412-007	Console for footrest black	1	Pc.
2	Included	3232-2420-xxx	Brackets for footrest hanger, size 1	1	Pc.
	Included	3234-2420-xxx	Brackets for footrest hanger, size 2	1	Pc.
3	Included	1141-0006	Ribbed insert SFL 20x0,8-2,5	2	Pc.
4	Included	1029-0612	Button head socket screw M6x12	4	Pc.
	Included	1029-0612-033	Button head socket screw M6x12	4	Pc.
5	Included	1052-0006	Spring washer B6	6	Pc.
6	Included	1113-0035	Washer PA 18x8,4x2 black	2	Pc.
7	Included	1111-0016	Saddle washer PA black 20x8.4x3	2	Pc.
8	Included	1114-0064	Threaded bushing 8xM6x25,2	2	Pc.
9	Included	1022-0616	Hexagon socket head cap screw M6x16	4	Pc.
10	Included	3232-2446	Bushing for foot rest hanger	2	Pc.
11	Included	3232-2444	Bushing	2	Pc.
12	Included	3230-2430-033	Suporte retainer for footrest hanger	1	Pc.
13	Included	3232-2413	Axle alves Evo	2	Pc.
14	Included	3230-2411-007	Clamping block	1	Pc.
15	Included	1121-0825	Locking lever PA black M8x25	1	Pc.
16	Included	1051-0008	Washer A8,4	1	Pc.
17	Included	1026-0530	Mushroom head square neck bolt M5x30 (front screw's)	2	Pc.
18	Included	1024-0635	Hexagon socket countersunk head screw M6x35 (rear screw's)	2	Pc.
19	Included	1051-0006	Washer A6,4	4	Pc.
20	Included	1042-0006	Hexagon nut self-locking M6	4	Pc.
21	Included	1055-0006	Washer A6,4 (to be instaled between console for foot rest and seat frame)	4	Pc.

Spare parts

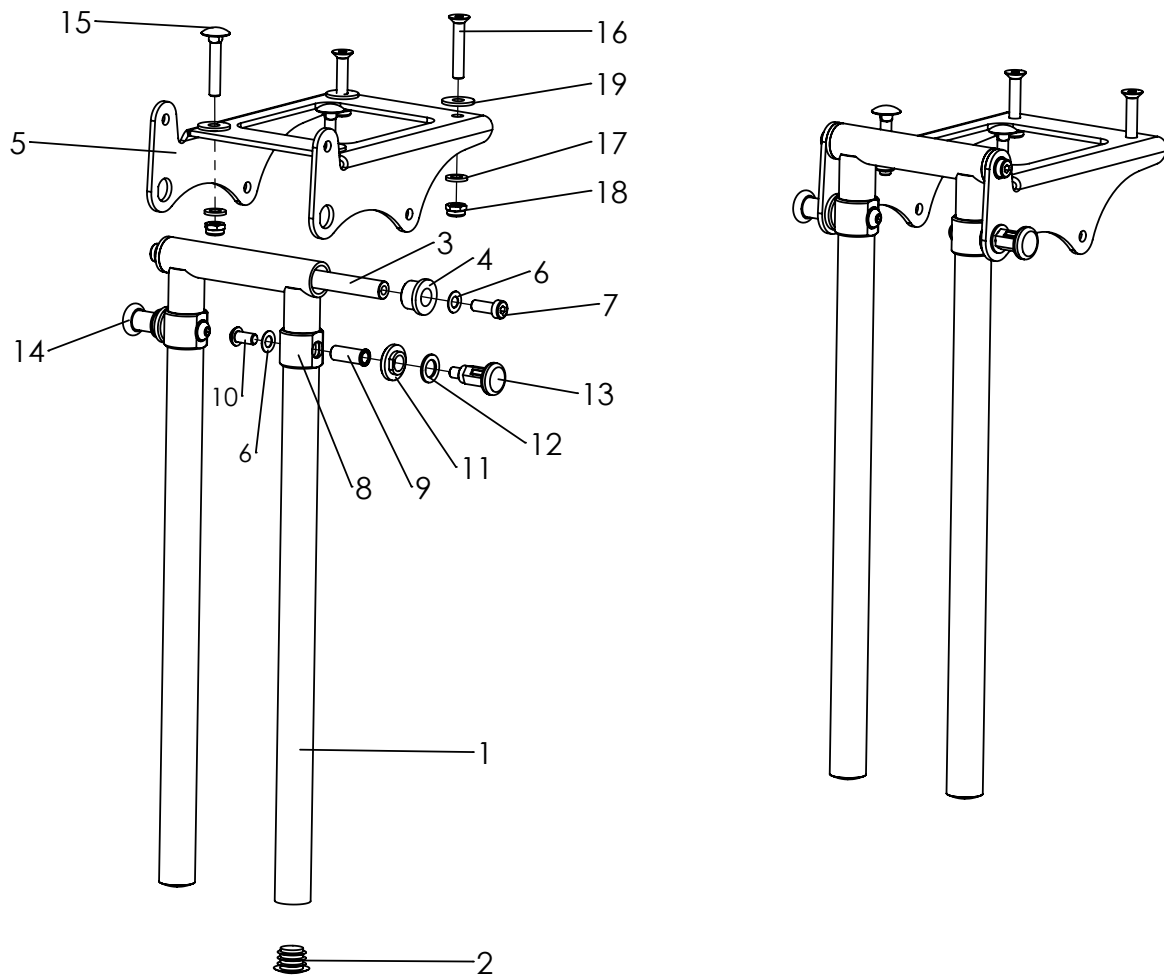

Pos	Medema number	Article number	Articel description	Quantity	Unit
1-19	1808-1347	3232-2501E-xxx	Foot rest hanger size 1, 90° fix	1	Pc.
	1808-1348	3234-2501E-xxx	Foot rest hanger size 2, 90° fix	1	Pc.
1	Included	3232-2420-xxx	Bracket for footrest hanger size 1	1	Pc.
	Included	3234-2420-xxx	Bracket for footrest hanger size 2	1	Pc.
2	Included	1141-0006	Ribbed insert 20x0,8-2,5	2	Pc.
3	Included	3232-2444	Axle	1	Pc.
4	Included	3232-2446	Bushing for foot rest hanger	2	Pc.
5	Included	3232-2412-007	Console for foot rest black anodized	1	Pc.
6	Included	1052-0006	Spring washer B6	4	Pc.
7	Included	1022-0616	Hexagon socket head cap screw M6x16	2	Pc.
8	Included	3232-2445	Slide ring Evo	2	Pc.
9	Included	3232-2443	Bolt catch	2	Pc.
10	Included	1029-0612	Button head socket screw M6x12	2	Pc.
11	Included	3231-2544	Nut for lock pin	2	Pc.
12	Included	1059-0001	Shim ring 10x16x1,2	2	Pc.
13	Included	1127-0011	Lock pin M10x1-KS with lock	1	Pc.
14	Included	1127-0010	Lock pin M-10x1	1	Pc.
15	Included	1026-0530	Mushroom head square neck bolt M5x30 (front screw's)	2	Pc.
16	Included	1024-0635	Hexagon socket countersunk head screw M6x35 (rear screw's)	2	Pc.
17	Included	1051-0006	Washer A6,4	4	Pc.
18	Included	1042-0006	Hexagon nut self-locking M6	4	Pc.
19	Included	1055-0006	Washer A6,4 (to be instaled between console for foot rest and seat frame)	4	Pc.

Spare parts

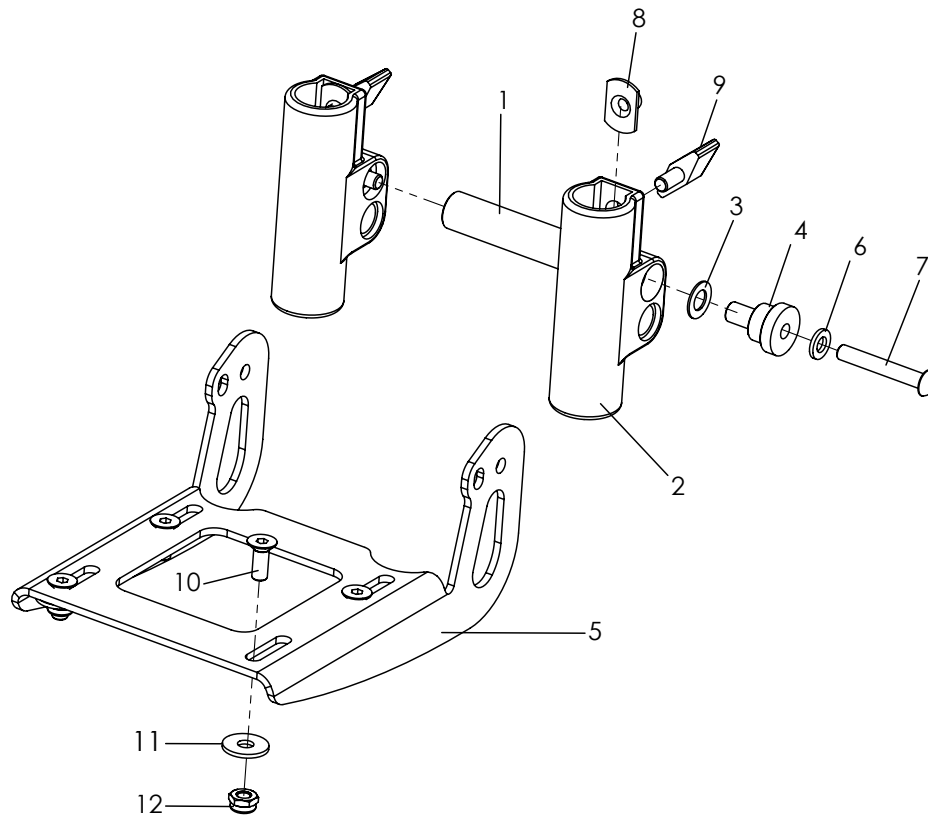

Pos	Medema number	Article number	Articel description	Quantity	Unit
1-11	1808-1313	3240-2901E-032	Foot board assembly angle adjustable and foldable	1	Pc.
1	1808-1349	3240-2913	Stabilizer	1	Pc.
2	1808-1350	3201-2520	Footboard holder	2	Pc.
3	Included	1052-0008	Spring washer B8	2	Pc.
4	Included	3201-2530	Bushing	2	Pc.
5	Included	3240-2911-032	Foot rest bracket black	1	Pc.
6	Included	1051-0006	Washer A6,4	2	Pc.
7	Included	1029-0640	Button head socket screw M6x40	2	Pc.
8	Included	1049-0052	T-nut L-769 22x14xM6x8,5	2	Pc.
9	Included	1123-0612	Wing screw Pa black M6x12 M6x BPF 20	2	Pc.
10	Included	1024-0616-033	Hexagon socket countersunk head screw black M6x16	4	Pc.
11	Included	1055-0006	Washer A 6,4	4	Pc.
12	Included	1042-0006	Hexagon nut self-locking M6	4	Pc.

Spare parts

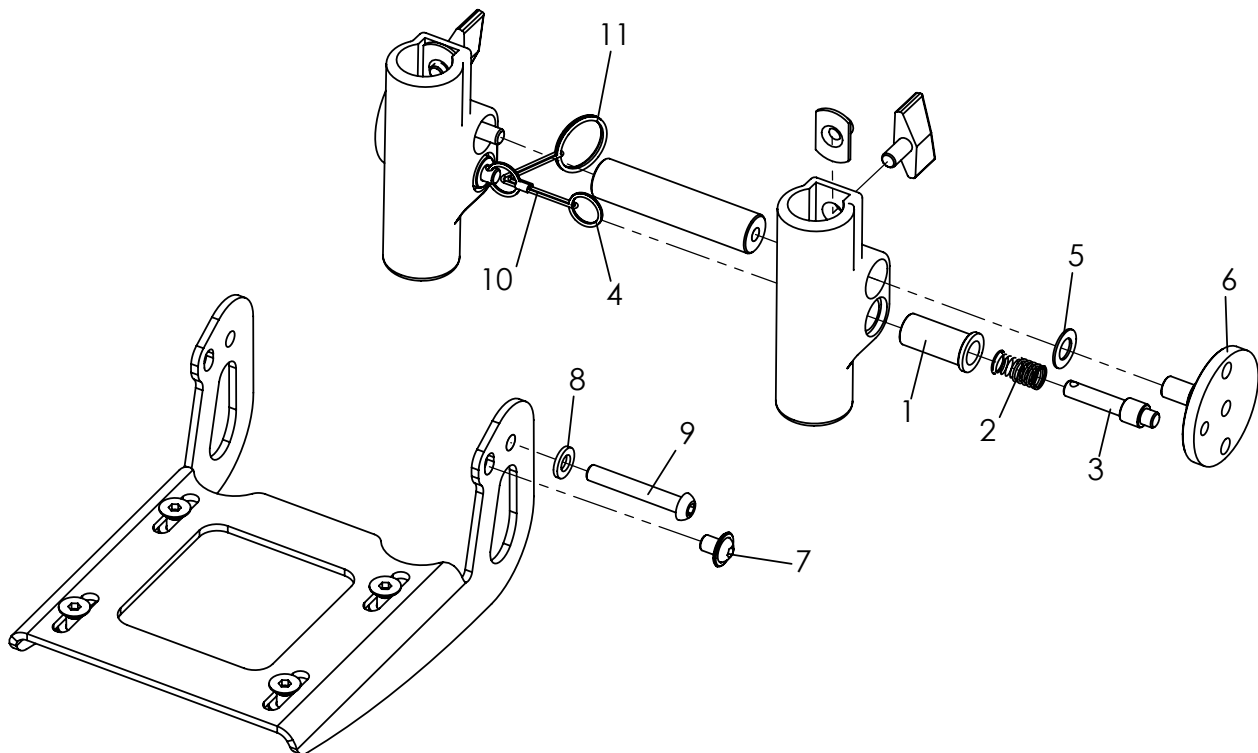

Pos	Medema number	Article number	Articel description	Quantity	Unit
1-11	1403-1144	3240-2950E-032	Footrest flip up lock	1	Pc.
1	Included	3201-7520	Spring housing	2	Pc.
2	Included	1131-0036	Compression spring D-127d 0,8x8,3x29	2	Pc.
3	Included	3201-7530	Lock pin	2	Pc.
4	Included	1129-0036	Key ring 16x1,6	2	Pc.
5	Included	1052-0008	Spring washer B8	2	Pc.
6	Included	3201-7510	Lock plate	2	Pc.
7	Included	1030-0608	Button head socket screw with flang M6x8	2	Pc.
8	Included	1051-0006	Washer A6,4	2	Pc.
9	Included	1029-0640	Button head socket screw M6x40	2	Pc.
10	Included	3201-7560	Wire rope for foot rest lock, EVO	0,2	m
11	Included	1129-0003	Key ring 24x1,5	1	Pc.

Spare parts

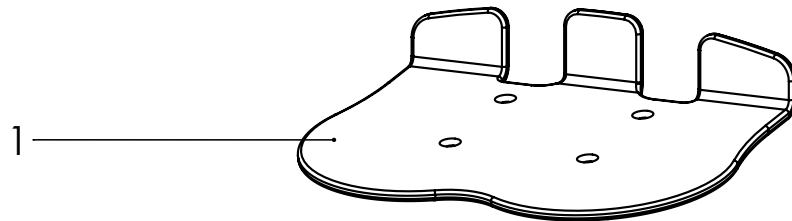
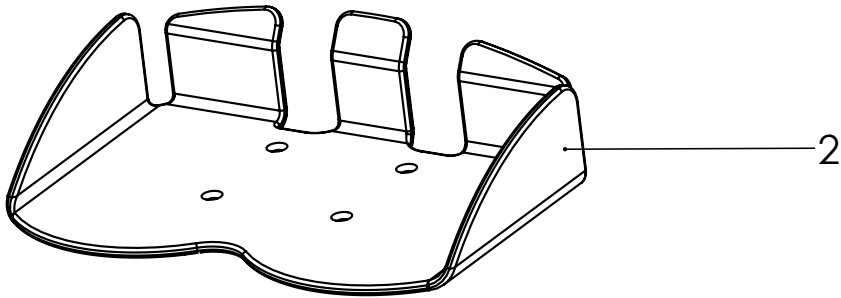

Pos	Medema number	Article number	Articel description	Quantity	Unit
1	1808-1351	3231-2491	Evo foot rest with heel stop, width 27cm	1	Pc.
	1808-1318	3231-2492	Evo foot rest with heel stop, width 29cm	1	Pc.
	1808-1297	3231-2493	Evo foot rest with heel stop, width 31cm	1	Pc.
	1808-1352	3231-2494	Evo foot rest with heel stop, width 33cm	1	Pc.
2	1808-1311	3231-2551E	Bingo-Evo foot plate in boat form size 1, width 30cm	1	Pc.
	1808-1299	3233-2551E	Bingo-Evo foot plate in boat form size 2, width 35cm	1	Pc.

Spare parts

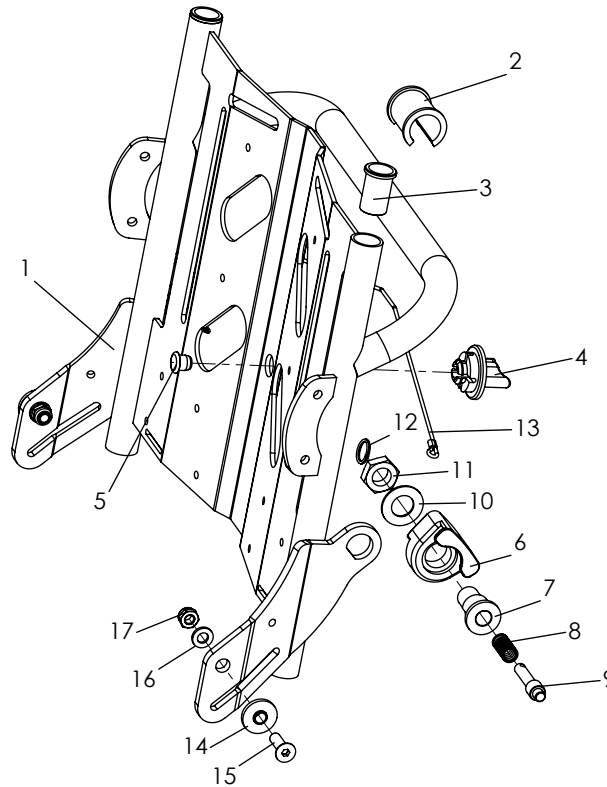

Pos	Medema number	Article number	Articel description	Quantity	Unit
1-17	1807-1300	3231-2300E-xxx	Back base size 1 complete	1	Pc.
	1807-1307	3233-2300E-xxx	Back base size 2 complete	1	Pc.
	1807-1308	3235-2300E-xxx	Back base size 2XL complete	2	Pc.
1	1818-1146	3231-2310-xxx	Back base size 1	1	Pc.
	1818-1147	3233-2310-xxx	Back base size 2	1	Pc.
	1818-1148	3235-2310-xxx	Back base size 2XL	2	Pc.
2	Included	3231-2324	Balance bushing	1	Pc.
3	Included	3231-2323	Guiding bush	2	Pc.
4	Included	3240-2441	Turning knob	1	Pc.
5	Included	1141-0028	Decorative plug	1	Pc.
6	Included	3231-2322	Back guidance	2	Pc.
7	Included	3231-2321	Locking bolt housing	2	Pc.
8	Included	1131-0036	Compression spring D-127d 0,8x8,3x29	2	Pc.
9	Included	3201-7530	Lock pin	2	Pc.
10	Included	1052-0012	Spring washer B12	2	Pc.
11	Included	1040-0012	Hexagon nut M12(fine pitch thread)	2	Pc.
12	Included	1129-0036	Key ring 16x1,6	2	Pc.
13	Included	3231-2325	Release cable for backrest recline size 1	1	Pc.
	Included	3233-2325	Release cable for back angle adjustment size 2	1	Pc.
14	Included	3231-2131	Bushing	2	Pc.
15	Included	1024-0620	Hexagon socket countersunk head screw M6x20, with frame colour 024	2	Pc.
	Included	1024-0620-033	Hexagon socket countersunk head screw black M6x20, with frame colour 032	2	Pc.
16	Included	1051-0006	Washer A6,4	2	Pc.
17	Included	1042-0006	Hexagon nut self-locking M6	2	Pc.
18	Included	1089-0007	Cable ties	1	Pc.
19	Included	1119-0003	Wire clamp	1	Pc.
20	Included	1062-0410	Blind rivet F4x10	1	Pc.

18-20 are not displayed, will be put in loos.

Spare par

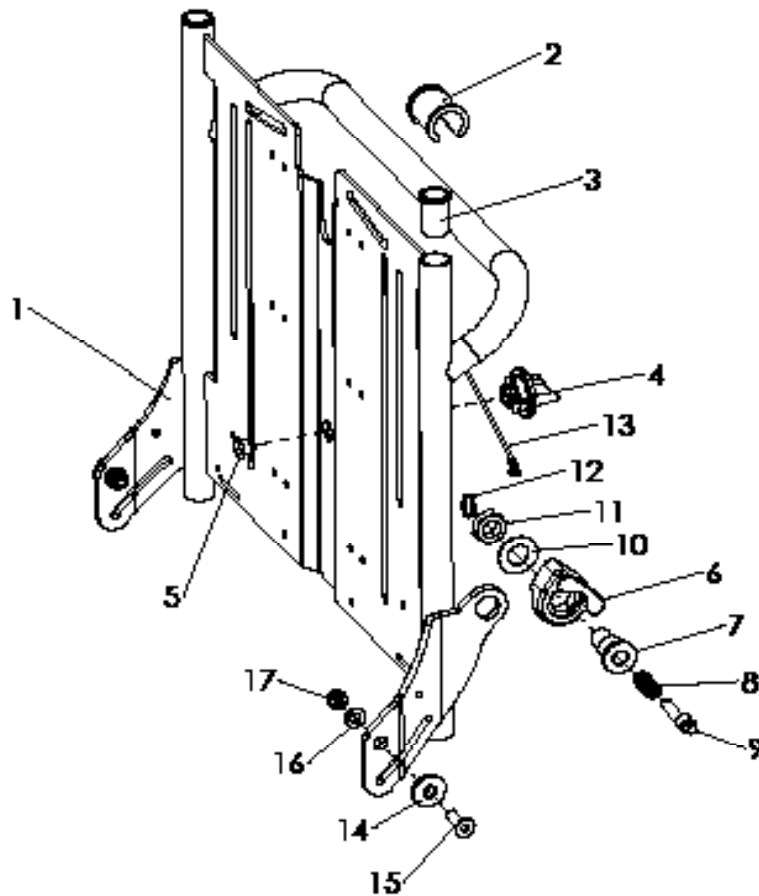

Pos	Medema number	Article number	Articel description	Quantity	Unit
1-17	1818-1149	3231-3300E-xxx	Back base OT size 1 complete	1	Pc.
	1818-1150	3233-3300E-xxx	Back base size OT 2 complete	1	Pc.
1	1818-1151	3231-3310-xxx	Back base size 1	1	Pc.
	1818-1152	3233-3310-xxx	Back base size 2	1	Pc.
2	Included	3231-2324	Balance bushing	1	Pc.
3	Included	3231-2323	Guiding bush	2	Pc.
4	Included	3240-2441	Turning knob	1	Pc.
5	Included	1141-0028	Decorative plug	1	Pc.
6	Included	3231-2322	Back guidance	2	Pc.
7	Included	3231-2321	Locking bolt housing	2	Pc.
8	Included	1131-0036	Compression spring D-127d 0,8x8,3x29	2	Pc.
9	Included	3201-7530	Lock pin	2	Pc.
10	Included	1052-0012	Spring washer B12	2	Pc.
11	Included	1040-0012	Hexagon nut M12(fine pitch thread)	2	Pc.
12	Included	1129-0036	Key ring 16x1,6	2	Pc.
13	Included	3231-2325	Release cable for backrest recline size 1	1	Pc.
	Included	3233-2325	Release cable for back angle adjustment size 2	1	Pc.
14	Included	3231-2131	Bushing	2	Pc.
15	Included	1024-0620	Hexagon socket countersunk head screw M6x20, with frame colour 024	2	Pc.
	Included	1024-0620-033	Hexagon socket countersunk head screw black M6x20, with frame colour 032	2	Pc.
16	Included	1051-0006	Washer A6,4	2	Pc.
17	Included	1042-0006	Hexagon nut self-locking M6	2	Pc.
18	Included	1089-0007	Cable ties	1	Pc.
19	Included	1119-0003	Wire clamp	1	Pc.
20	Included	1062-0410	Blind rivet F4x10	1	Pc.

18-20 are not displayed, will be put in loos.

Spare parts

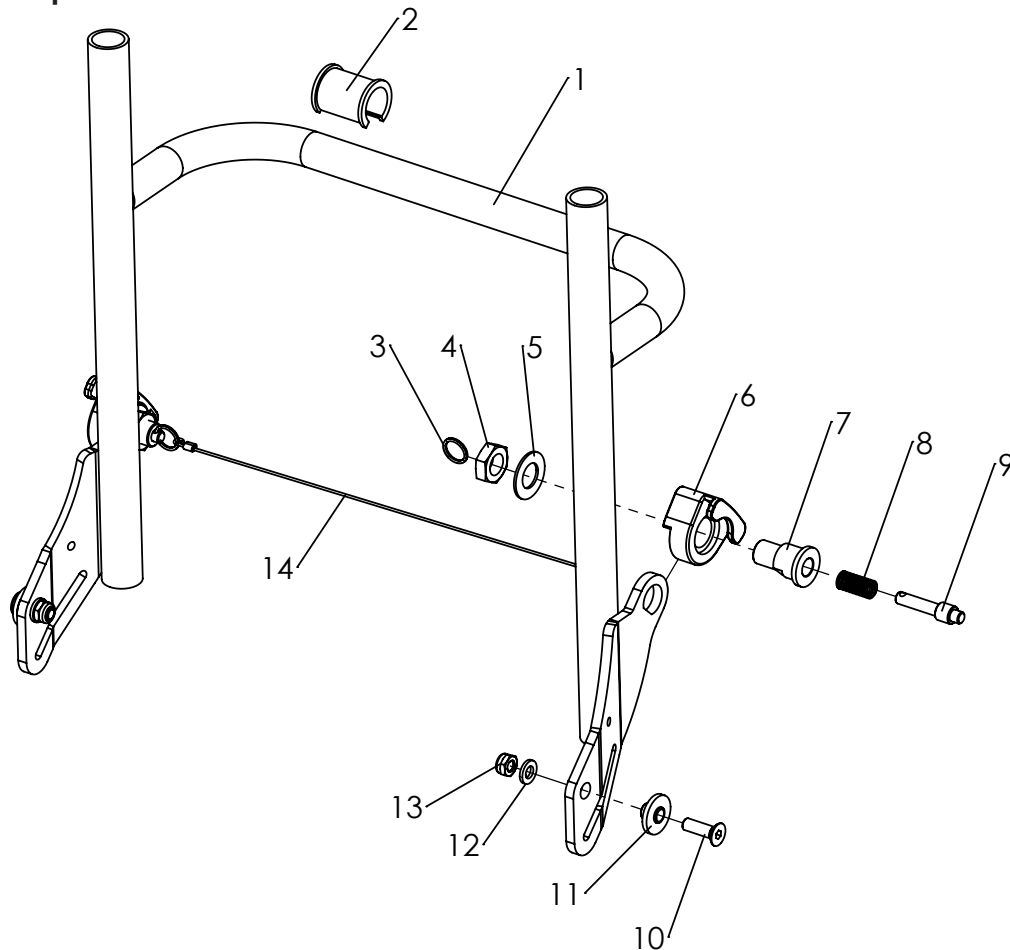

Pos	Medema number	Article number	Articel description	Quantity	Unit
1-14	1818-1153	3231-3600E-xxx	Backbase OT Plus size 1	1	Pc.
	1818-1154	3233-3600E-xxx	Backbase OT Plus size 2	1	Pc.
	1818-1155	3231-3400E-024	Back base OT professionnel size 1, silver	1	Pc.
	1818-1156	3231-3400E-032	Back base OT professionnel size 1, black	1	Pc.
	1818-1157	3233-3400E-024	Back base OT professionnel size 2, silver	1	Pc.
	1818-1158	3233-3400E-032	Back base OT professionnel size 2, black	1	Pc.
1	1818-1159	3231-3610-xxx	Back base OT Plus, size 1	1	Pc.
	1818-1160	3233-3610-xxx	Back base OT Plus, size 2	1	Pc.
	1818-1161	3231-3410-xxx	Back base OT professionnel size 1	1	Pc.
	1818-1162	3233-3410-xxx	Back base OT professionnel size 2	1	Pc.
2	Included	3231-2324	Balance bushing	1	Pc.
3	Included	1129-0036	Key ring 16x1,6	2	Pc.
4	Included	1040-0012	Hexagon nut M12 (fine pitch thread)	2	Pc.
5	Included	1052-0012	Spring washer B12	2	Pc.
6	Included	3231-2322	Back guidance	2	Pc.
7	Included	3231-2321	Locking bolt housing	2	Pc.
8	Included	1131-0036	Compression spring D-127	2	Pc.
9	Included	3201-7530	Lock pin	2	Pc.
10	Included	1024-0620	Hexagon socket countersunk head screw M6x20	2	Pc.
11	Included	3231-2131	Bushing	2	Pc.
12	Included	1051-0006	Washer A6,4	2	Pc.
13	Included	1042-0006	Hexagon nut self-locking M6	2	Pc.
14	Included	3231-3699	Release cable for backrest size 1	1	Pc.
	Included	3233-3699	Release cable for backrest size 2	1	Pc.

Spare parts

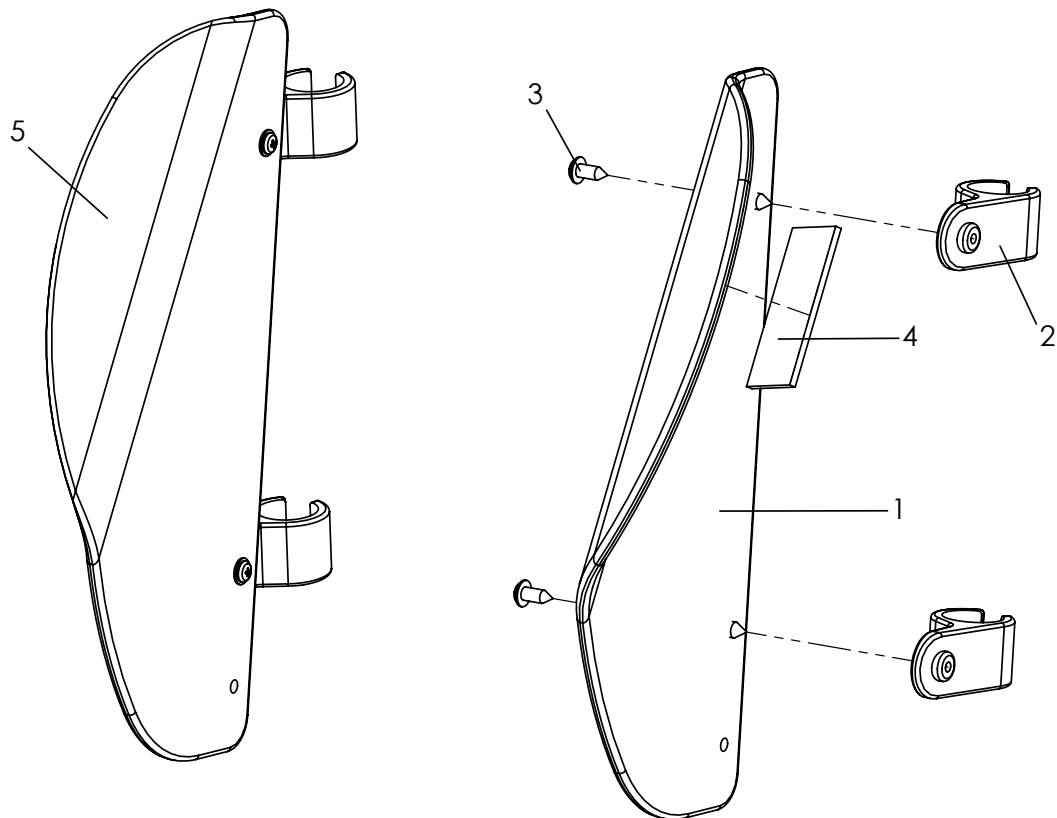

Pos	Medema number	Article number	Articel description	Quantity	Unit
1-4	1818-1128	3231-2710E	Lateral support left size 1 complete	1	Pc.
	1818-1129	3233-2710E	Lateral support left size 2 complete	1	Pc.
1	Included	3201-2711	Lateral support formed part left size 1	1	Pc.
	Included	3203-2711	Lateral support formed part left size 2	1	Pc.
2-5	1818-1124	3231-2720E	Lateral support right size 1 complete	1	Pc.
	1818-1125	3233-2720E	Lateral support right size 2 complete	1	Pc.
2	Included	3231-2712	Pad hinge	2	Pc.
3	Included	1039-0003	Screw for plastic, pan head with flange 4x12	2	Pc.
4	Included	1501-0003	Hook strap black 25mm self adhesive glue	0,1	m
5	Included	3201-2721	Lateral support formed part right size 1	1	Pc.
	Included	3203-2721	Lateral support formed part right size 2	1	Pc.

For Upholstery see page 52.

Spare parts

Aluminum version

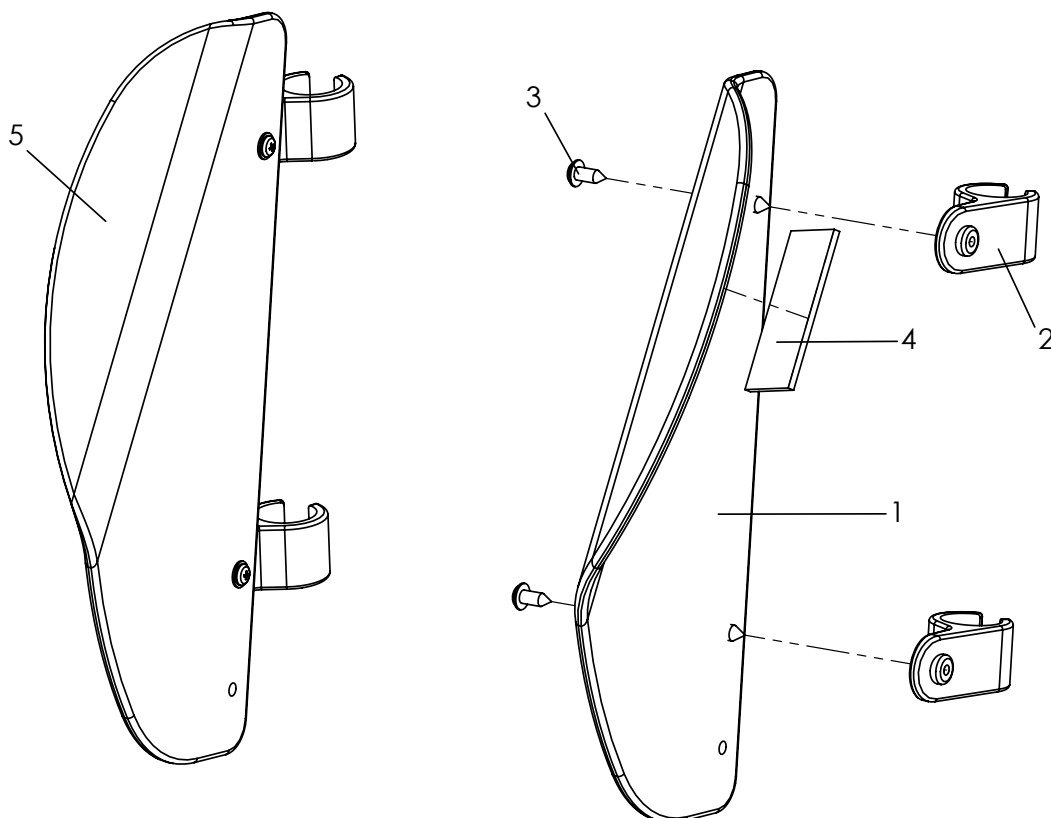

Pos	Medema number	Article number	Articel description	Quantity	Unit
1-4	1813-1532	3231-2730E	Lateral support left size 1 complete, in alloy	1	Pc.
	1813-1533	3233-2730E	Lateral support left size 2 complete, in alloy	1	Pc.
	1813-1534	3235-2710E	Lateral support left size 2XL complete, in alloy	1	Pc.
1	Included	3201-2714-032	Lateral support formed part left size 1, in alloy	1	Pc.
	Included	3203-2714-032	Lateral support formed part left size 2,, in alloy	1	Pc.
	Included	3235-2711-032*	Lateral support formed part left size 2XL, in alloy	1	Pc.
2-5	1813-1535	3231-2740E	Lateral support right size 1 complete, in alloy	1	Pc.
	1813-1536	3233-2740E	Lateral support right size 2 complete, in alloy	1	Pc.
	1813-1537	3235-2720E	Lateral support right size 2XL complete, in alloy	1	Pc.
2	Included	3231-2712	Pad hinge	2	Pc.
3	Included	1039-0001	Screw for plastic, pan head with flange 4x10	2	Pc.
4	Included	1501-0003	Hook strap black 25mm self adhesive glue	0,1	m
5	Included	3201-2724-032	Lateral support formed part right size 1,, in alloy	1	Pc.
	Included	3203-2724-032	Lateral support formed part right size 2, in alloy	1	Pc.
	Included	3235-2721-032*	Lateral support formed part right size 2XL, in alloy	1	Pc.
		*1039-0001	when 2XL is needed, Screw for plastic, pan head with flange 4x10, Pos.3	3	Pc.
		*3231-2712	when 2XL is needed ,Pad hinge, Pos. 2	3	Pc.

For Up holstery see page 57.

Spare parts

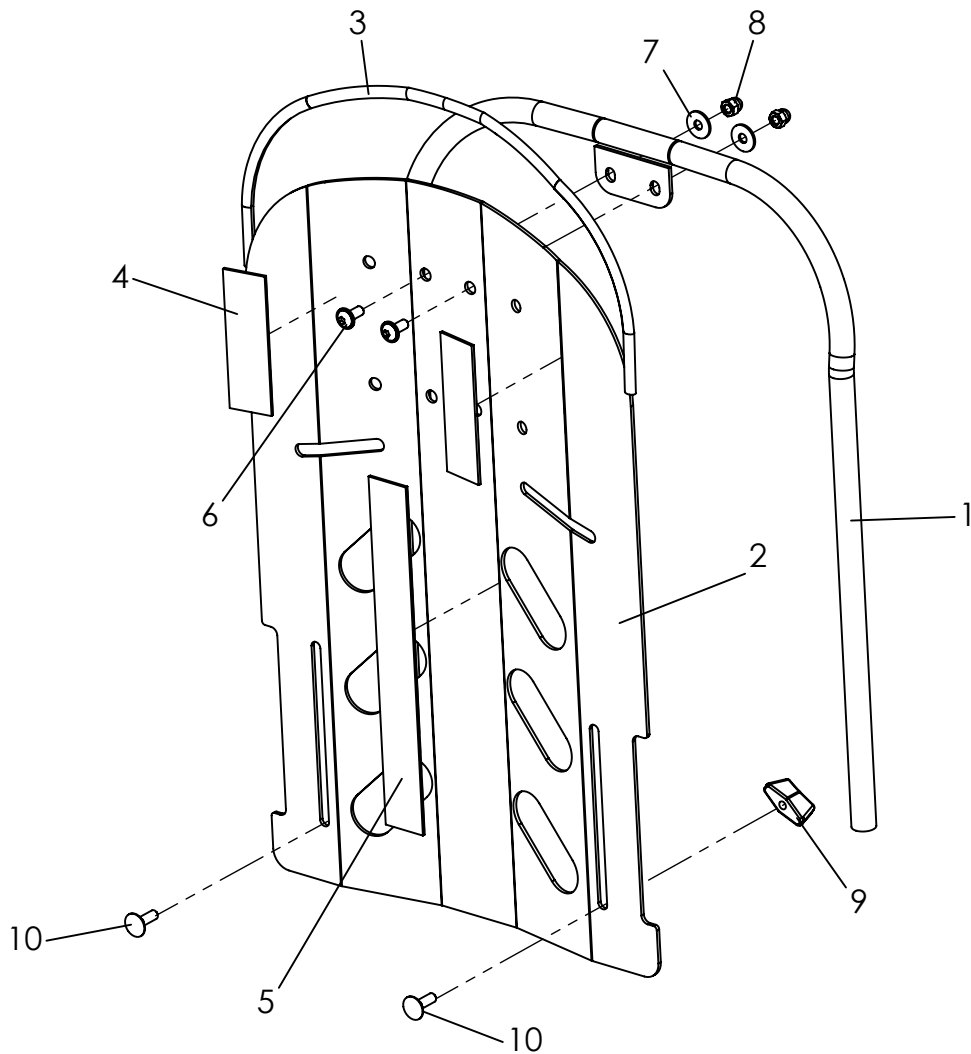

Pos	Medema number	Article number	Articel description	Quantity	Unit
1-10	1818-1163	3201-2800E-xxx	Back insert size 1, complete	1	Pc.
	1818-1164	3203-2800E-xxx	Back insert size 2 and 2XL, complete	1	Pc.
1	Included	3201-2810-xxx	Back insert size 1	1	Pc.
	Included	3203-2810-xxx	Back insert size 2 and 2XL	1	Pc.
2-5	Included	3201-2822E-xxx	Back panel size 1, with conectors	1	Pc.
	Included	3203-2822E-xxx	Back panel size 2, with conectors	1	Pc.
2	Included	3201-2822-xxx	Back panel size 1	1	Pc.
	Included	3203-2822-xxx	Back panel size 2	1	Pc.
3	Included	1144-0001	KS-Profil PVC	0,5	m
4	Included	1502-0003	Hook strap self adhesive A clue 25x200 25x200	0,16	m
5	Included	1502-0003	Hook strap self adhesive A clue 25x200 25x200	0,2	m
6	Included	1030-0512	Button head socket screw with flange M5x12	2	Pc.
7	Included	1055-0005	Washer A5,3	2	Pc.
8	Included	1044-0005	Hexagonal domed cap nut self-locking M5	2	Pc.
9	Included	1123-0500	Wing nut PA black M5 M5 BPF 20	2	Pc.
10*	Included	1026-0516	Mushroom head square neck bolt M5x16, with frame colour, 024	2	Pc.
	Included	1026-0516-033	Mushroom head square neck bolt black M5x16, with frame colour, 032	2	Pc.

* Screw's change with frame colour!

Spare parts

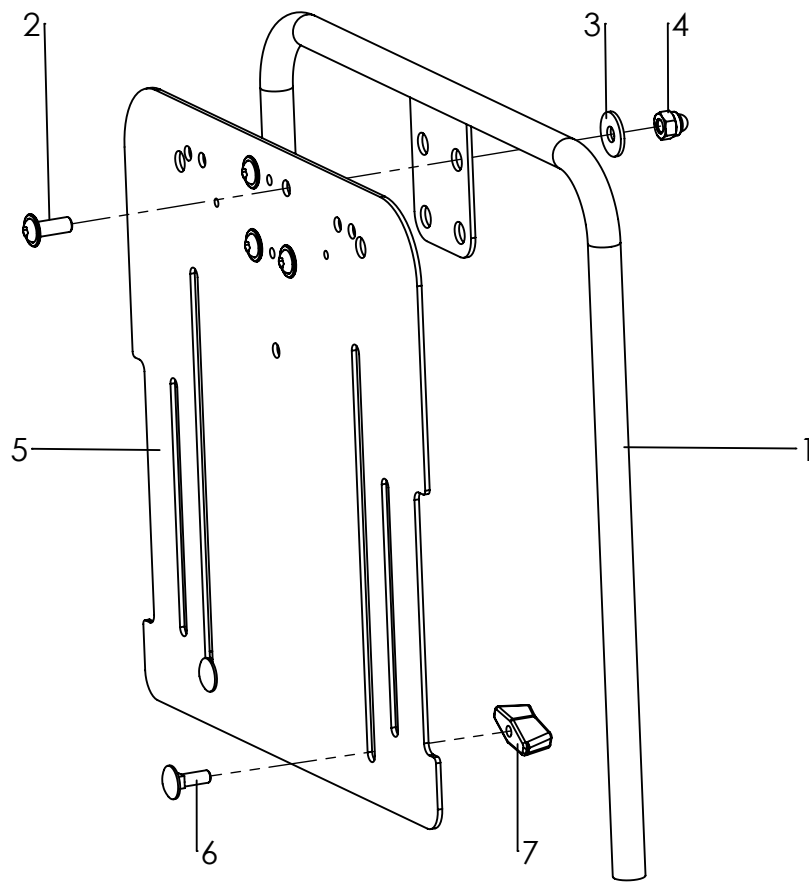

Pos	Medema number	Article number	Articel description	Quantity	Unit
1-7	1818-1165	3201-3800E-xxx	OT Backinsert size 1	1	Pc.
	1818-1166	3203-3800E-xxx	OT Backinsert size 2	1	Pc.
1-4	Included	3201-3810-xxx	OT Back frame size 1 with fasteners	1	Pc.
	Included	3203-3810-xxx	OT Back frame size 2 with fasteners	1	Pc.
2	Included	1030-0616	Button head socket screw with flange M6x16	4	Pc.
3	Included	1055-0006	Washer A6,4	4	Pc.
4	Included	1044-0006	Hexagonal domed cap nut self-locking M6	4	Pc.
5-7	Included	3201-3822-xxx	OT Back panel size 1 with fasteners	1	Pc.
	Included	3203-3822-xxx	OT Back panel size 2 with fasteners	1	Pc.
6	Included	1026-0516	Mushroom head square neck bolt M5x16 with framecolour 024	2	Pc.
	Included	1026-0516-033	Mushroom head square neck bolt M5x16 with framecolour 032	2	Pc.
7	Included	1123-0500	Wing nut PA black M5	2	Pc.

Spare parts

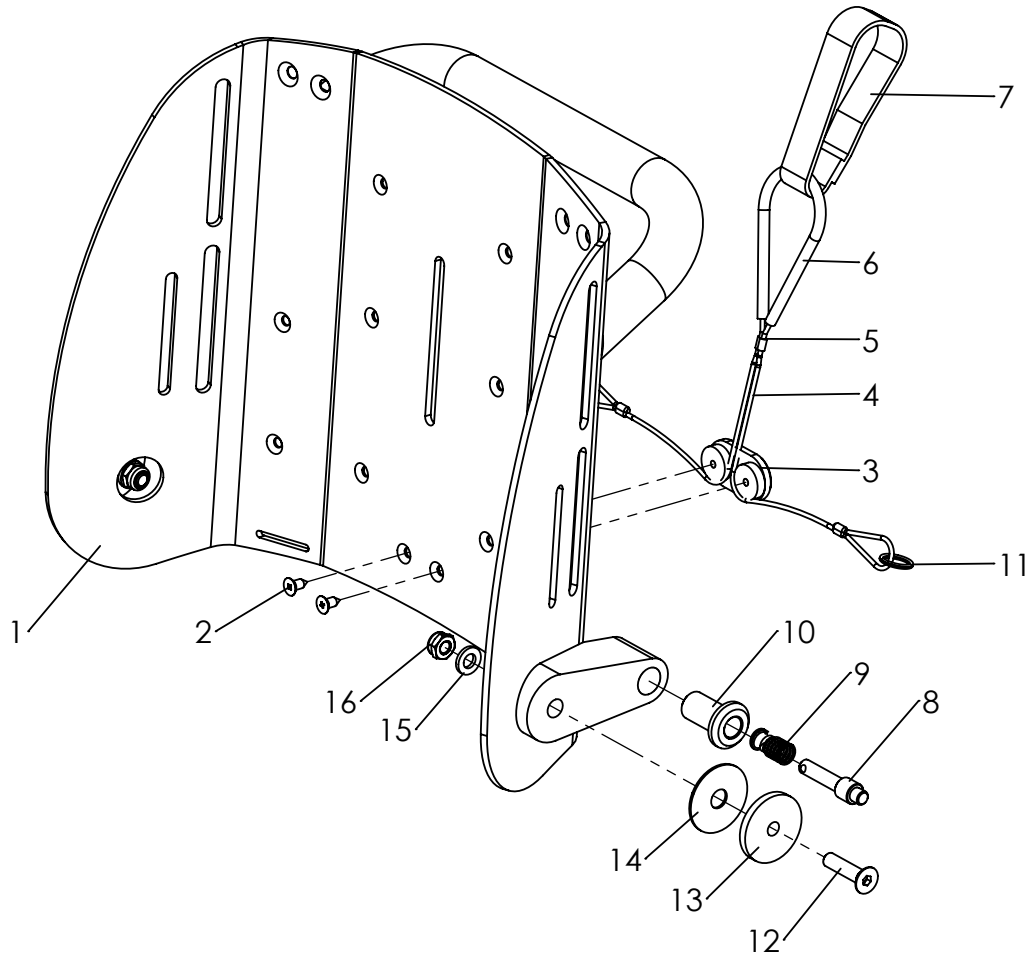

Pos	Medema number	Article number	Articel description	Quantity	Unit
1-16	1818-1167	3230-2301E-032	Back base Mini, complete	1	Pc.
1	Included	3230-2310-032	Back panal Mini	1	Pc.
2-7	1818-1168	3230-2325	Release cable for backrest recline size Mini	1	Set
2	Included	1039-0004-033	Countersunk sheet metal screw 3.9x9.5 mm	2	Pc.
3	Included	3230-2324	Diverter block back adjustment	1	Pc.
4	Included	3230-1129	Feinstseil 1,2x1,8 mm PA12 natur, ca 650mm lang	0,65	Pc.
5	Included	1089-0005	Wire-rope 1,2x1,8 mm	3	Pc.
6	Included	1143-0010	Plastick hoseblack, 180mm long	0,18	m
7	Included	1500-0014	Back to Back on roll black 25 mm	0,18	m
8	Included	3201-7530	Lock pin	2	Pc.
9	Included	1131-0036	Compression spring D-127d 0,8x8,3x29	2	Pc.
10	Included	3230-2322	Bolt socket	2	Pc.
11	Included	1129-0036	key ring 16x1,6	2	Pc.
12	Included	1024-0625-033	Hexagon socket countersunk head screw M6x25	2	Pc.
13	Included	3230-2321-033	Axel bushing	2	Pc.
14	Included	1113-0065	Washer PA nature 8,4x30x1 mm	2	Pc.
15	Included	1051-0006	Washer A6,4	2	Pc.
16	Included	1042-0006	Hexagon nut self-locking M6	2	Pc.

Spare parts

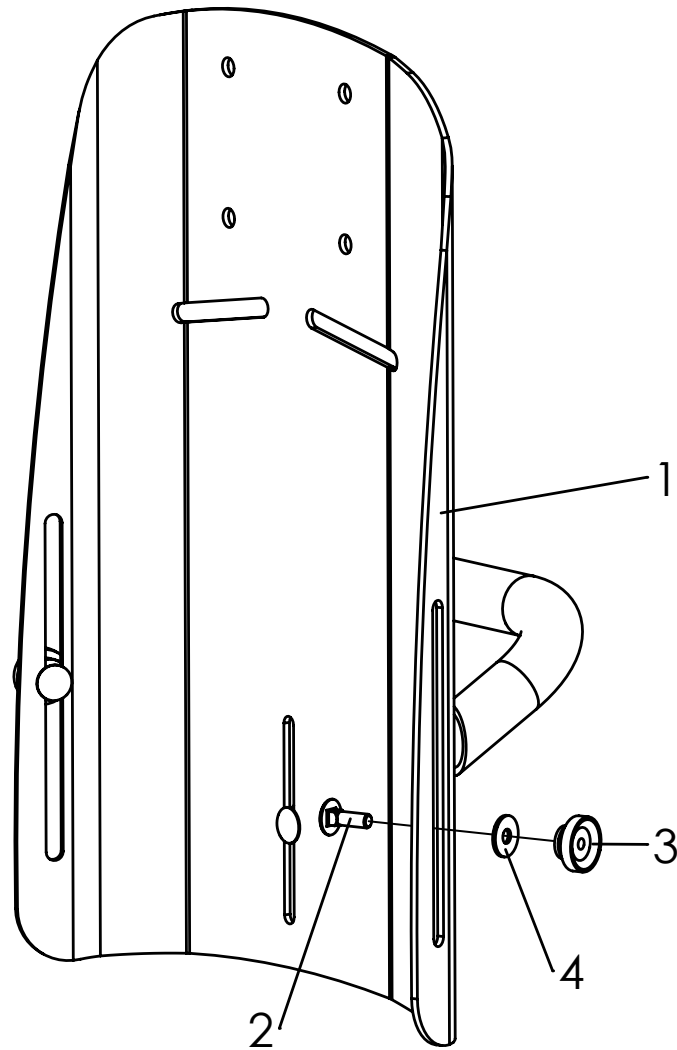

Pos	Medema number	Article number	Articel description	Quantity	Unit
1-3	1818-1169	3230-2302E-032	Back insert Mini, complete	1	Pc.
1	Included	3230-2331-032	Back insert Mini,	1	Pc.
2	Included	1026-0516-033	Mushroom head square neck bolt black M5x16	3	Pc.
3	Included	1124-0500	Knurled nut PA black M5	3	Pc.
4	Included	1055-0005-033	Washer A5,3	3	Pc.
	Included	1502-0003	Hock strap self adhesive, 25mm, 6 cm long, 6 St.	0,36	m
	Included	1502-0003	Hock strap self adhesive, 25mm, 10 cm long, 1 St.	0,12	m

Spare parts



Pos	Medema number	Article number	Articel description	Quantity	Unit
1-4	1821-1204	3230-5100E-338	Upholstery Mini	1	Pc.
	1821-1161	3231-5100E-338	Upholstery size 1	1	Pc.
	1821-1131	3233-5100E-338	Upholstery size 2	1	Pc.
	1821-1170	3235-5100E-338	Upholstery size 2XL	2	Pc.
1	1821-1186	3230-5120E-338	Back upholstery, Mini	1	Pc.
	1821-1187	3231-5120E-338	Back upholstery, size 1	1	Pc.
	1821-1188	3233-5120E-338	Back upholstery, size 2	1	Pc.
	1821-1189	3235-5120E-338	Back upholstery, size 2XL	1	Pc.
2	1818-1126	3201-5160E-338	Lateral upholstery size 1	1	Pair
	1818-1127	3203-5160E-338	Lateral upholstery size 2	1	Pair
	1821-1190	3235-5160E-338	Lateral upholstery size 2XL	1	Pair
3	1821-1191	3230-5140E-338	Seat upholstery size Mini	1	Pc.
	1821-1192	3231-5140E-338	Seat upholstery size 1	1	Pc.
	1821-1193	3234-5140-338	Seat upholstery size 2	1	Pc.
	1821-1194	3235-5140-338	Seat upholstery size 2XL	1	Pc.
4	1813-1549	3231-9500E-338	Side panels matching the upholstery color	1	Pair
5	1821-1196	3231-2920-323	Upholstery thigh support size 1 and Mini, iron grey	1	Pair
	1821-1197	3233-2920-323	Upholstery thigh support size 2, iron grey	1	Pair
	1821-1198	3235-2920-323	Upholstery thigh support size 2XL, iron grey	1	Pair
6	1821-1195	3230-5150-338	Hip upholstery Mini	1	Pair
	1821-1153	3201-5150E-338	Hip upholstery size 1	1	Pair
	1821-1157	3203-5150E-338	Hip upholstery size 2	1	Pair
	1821-1174	3235-5150E-338	Hip upholstery size 2XL	1	Pair

With order replace, **xxx** with colour code!

338	339	340	344	345
sand / irongrey	turquoise / irongrey	pink / irongrey	black diamond / irongrey	red / irongrey

Spare parts

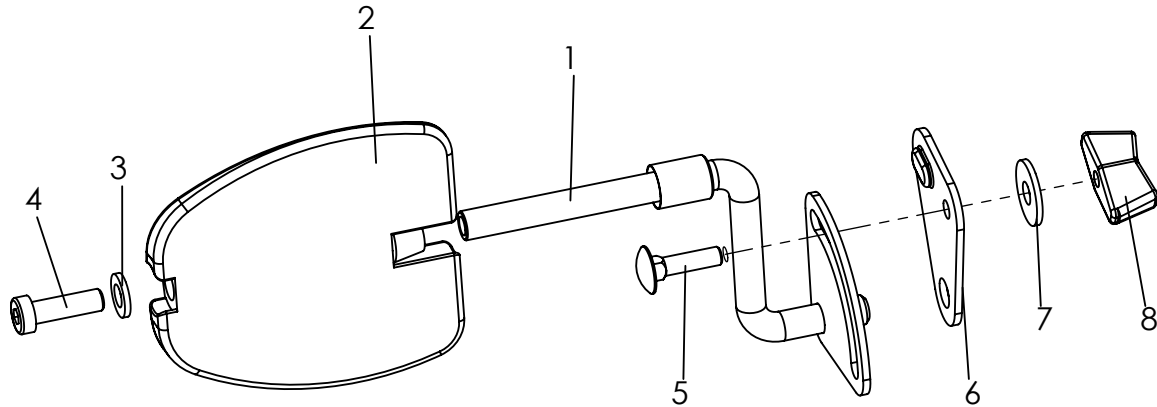

Pos	Medema number	Article number	Articel description	Quantity	Unit
1-8	1813-1538	3231-7700	Trunk suport size 1, without upholstery	1	Pair
	1813-1539	3233-7700	Trunk suport size 2, without upholstery	1	Pair
	1813-1540	3235-7700	Trunk suport size 3, without upholstery	1	Pair
1	Included	3201-7720-008	Pad crank right size 1	1	Pc.
	Included	3201-7710-008	Pad crank left size 1	1	Pc.
2	Included	3231-7730	Pad size 1	2	Pc.
	Included	3233-7730	Pad size 2	2	Pc.
	Included	3235-7730	Pad size 3	2	Pc.
3	Included	1051-0006	Washer A6,4	2	Pc.
4	Included	1022-0620	Hexagon socket head cap screw M6x20	2	Pc.
	Included	1022-0640	Cylinder head screw M6x40	2	Pc.
	Included	1022-0650	Hexagon socket head cap screw M6x50	2	Pc.
5	Included	1026-0520	Mushroom head square neck bolt M5x20	2	Pc.
6	Included	3201-7717-008	Bracket of trunk support right	1	Pc.
	Included	3201-7716-008	Bracket of trunk support left	1	Pc.
7	Included	1055-0006	Washer A6,4	2	Pc.
8	Included	1123-0500	Wing nut PA black M5	2	Pc.
	1821-1199	3231-7760-323	Upholstery Gr. 1, iron grey	2	Pc.
	1821-1200	3233-7760-323	Upholstery Gr. 2 iron grey	2	Pc.
	1821-1201	3203-7760-323	Upholstery Gr. 3 iron grey	2	Pc.

Spare parts

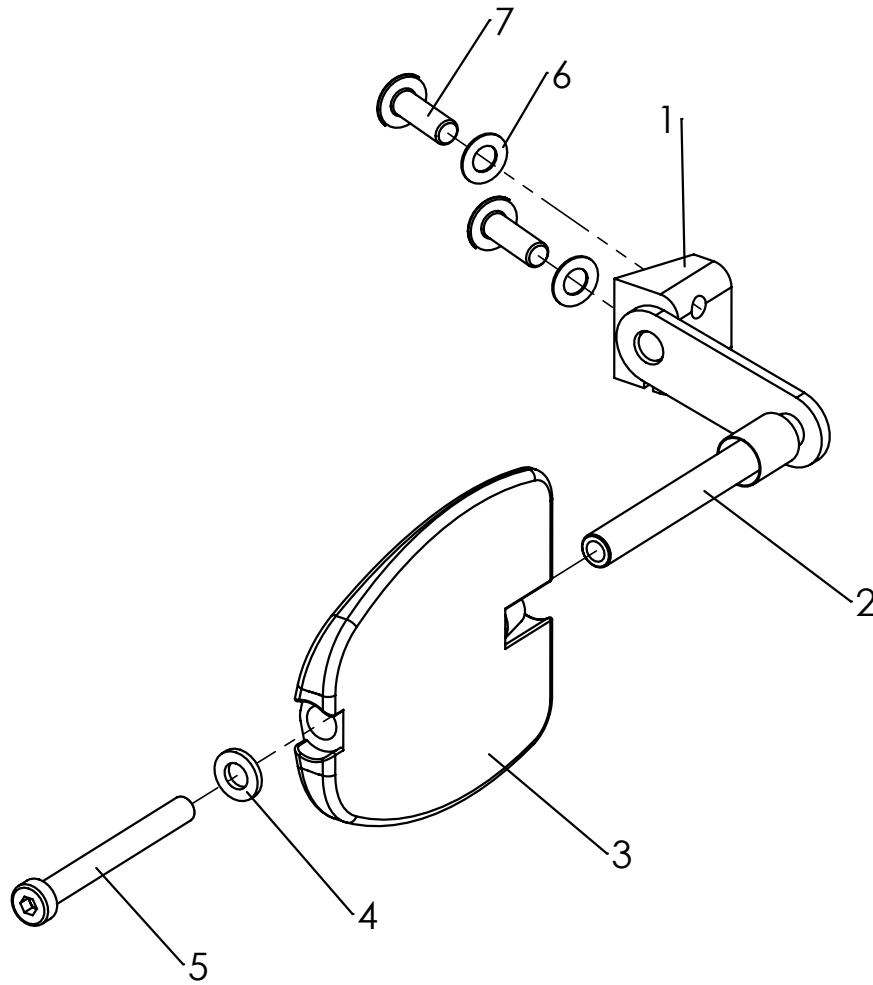

Pos	Medema number	Article number	Articel description	Quantity	Unit
1-7	1813-1541	3230-7700	Trunk support, size Mini with out upholstery	1	Pair
1	Included	3230-7721-007	Clamp base Mini	2	Pc.
2	Included	3230-7710	Swivel lever Thoraxpelotte Mini	2	Pc.
3	Included	3231-7730	Pad size 1	2	Pc.
4	Included	1051-0006	Washer A6,4	2	Pc.
5	Included	1022-0620	Hexagon socket head cap screw M6x20	2	Pc.
6	Included	1052-0006	Spring washer B6	4	Pc.
7	Included	1030-0620	Button head socket screw with flange M6x20	4	Pc.

Spare parts

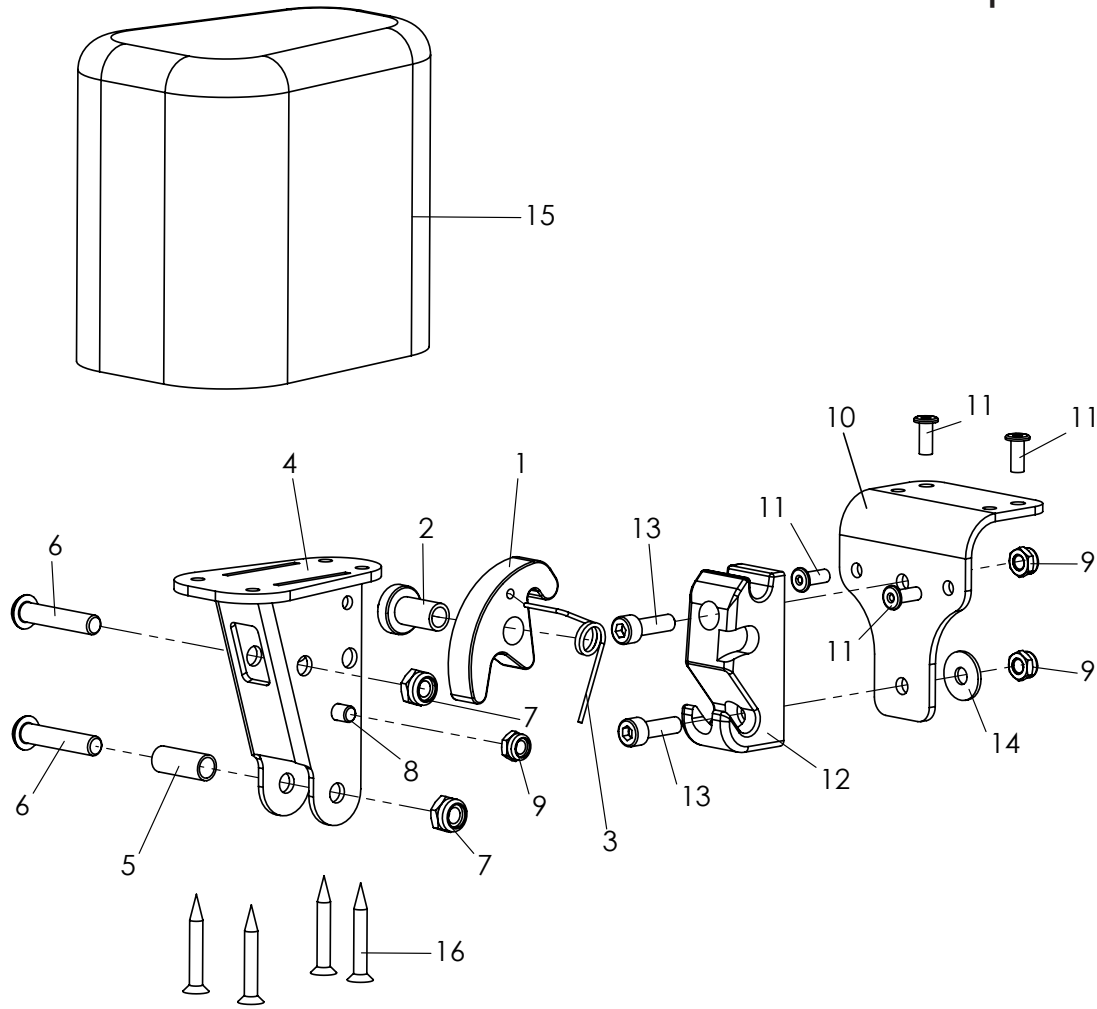

Pos	Medema number	Article number	Articel description	Quantity	Unit
1-16				1	Pc.
	1813-1376	3231-7802-323	Abduction block size 2 swing&detachable, with cover	1	Pc.
	1813-1377	3231-7902-323	Abduction block size 3 swing&detachable, with cover	1	Pc.
1	Included	3231-7841	Arresting clamp	1	Pc.
2	Included	3231-7842	Bearing arresting clamp	1	Pc.
3	Included	1133-0020	Leg spring 1,25 x 9,25 x 2,25	1	Pc.
4	Included	3231-7820-032	A-wedge support	1	Pc.
5	Included	1114-0013	Bushing zp 8x0,8x20	1	Pc.
6	Included	1029-0630	Button head socket screw M6x30	2	Pc.
7	Included	1042-0006	Hexagon nut self-locking 985 M6	2	Pc.
8	Included	1021-0508	Cylinder head screw M5x8	1	Pc.
9	Included	1042-0005	Hexagon nut self-locking M5	3	Pc.
10	Included	3231-7831-032	Base plate abduction block receiver	1	Pc.
11	Included	1062-0410	Blind rivet F4x10	4	Pc.
12	Included	3231-7832	Arresting part for A-wedge	1	Pc.
13	Included	1021-0516	Hexagon socket head cap screw M5x16	2	Pc.
14	Included	1055-0005	Washer A5,3	1	Pc.
15	Included	3201-7810E	Wood wedge size 1 with PU-foam	1	Pc.
	Included	3201-7910E	Wood wedge size 1 with PU-foam	1	Pc.
	Included	3203-7810E	Wood wedge size 1 with PU-foam	1	Pc.
16	Included	1028-0430	Pressboard screw countersunk head 4x30	4	Pc.
	1822-1171	3201-7840-323	Cover for abduction block size 1 iron grey	1	Pc.
	1822-1172	3201-7940-323	Cover abduction block size 2 iron grey	1	Pc.
	1822-1173	3203-7840-323	Cover for abduction block size 3 iron grey	1	Pc.

Spare parts

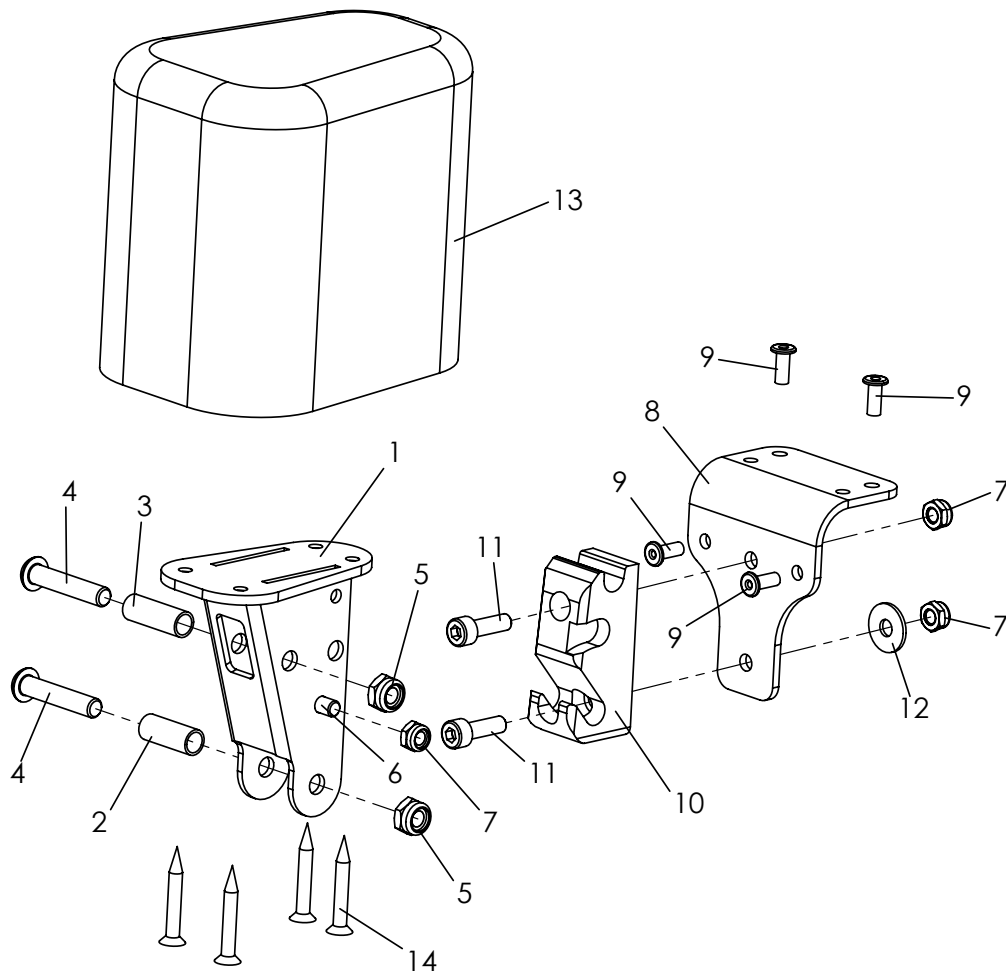

Pos	Medema number	Article number	Articel description	Quantity	Unit
1-14	1813-1545	3231-7801	Bingo-Evo abduction block size 1 fixed, with out cover	1	Pc
	1813-1546	3231-7901	Bingo-Evo abduction block size 2 fixed, with out cover	1	Pc
	1813-1547	3233-7801	Bingo-Evo abduction block size 3 fixed, with out cover	1	Pc
1	Included	3231-7820-032	A-wedge support	1	Pc
2	Included	1114-0013	Bushing zp 8x0,8x20	1	Pc
3	Included	1114-0012	Bushing zp 8x0,8x22,5	1	Pc
4	Included	1029-0630	Button head socket screw M6x30	2	Pc
5	Included	1042-0006	Hexagon nut self-locking M6	2	Pc
6	Included	1021-0508	Cylinder head screw M5x8	1	Pc
7	Included	1042-0005	Hexagon nut self-locking M5	3	Pc
8	Included	3231-7831-032	Base plate abduction block receiver	1	Pc
9	Included	1062-0410	Blind rivet F4x10	4	Pc
10	Included	3231-7832	Arresting part for A-wedge	1	Pc
11	Included	1021-0516	Hexagon socket head cap screw M5x16	2	Pc
12	Included	1055-0005	Washer A5,3	1	Pc
13	Included	3201-7810E	Wood wedge size 1 with PU-foam	1	Pc
	Included	3201-7910E	Wood wedge size 2 with PU-foam	1	Pc
	Included	3203-7810E	Wood wedge size 3 with PU-foam	1	Pc
14	Included	1028-0430	Pressboard screw countersunk head 4x30	4	Pc
	1822-1176	3201-7840-323	Cover for abduction block size 1 iron grey	1	Pc
	1822-1177	3201-7940-323	Cover abduction block size 2 iron grey	1	Pc
	1822-1178	3203-7840-323	Cover for abduction block size 3 iron grey	1	Pc

Spare parts

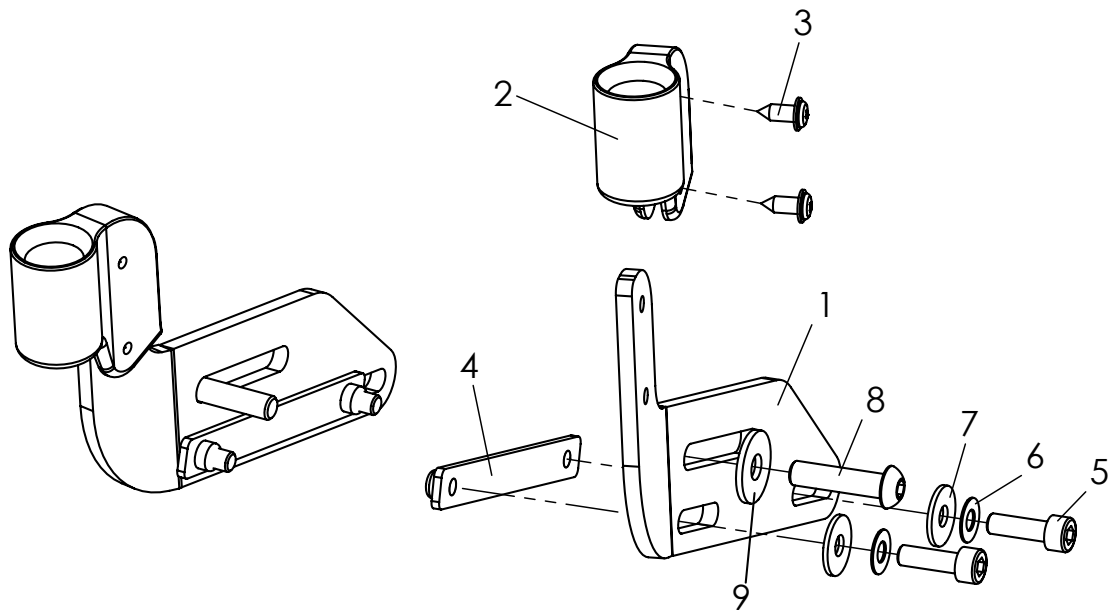

Pos	Medema number	Article number	Articel description	Quantity	Unit
1-9	1806-1255	3232-2203-032	Retainer for accessories grab rail or therapy tray	1	Pair
1	1806-1333	3232-2232-032	Holder for accessories retainer left side	1	PC.
	1806-1334	3232-2242-032	Holder for accessories retainer right side	1	PC.
2	1806-1335	3231-2232	Retainer for accessories mould part	2	PC.
3	Included	1039-0001	Screw for plastic, cross rcessed pan head w. flange 4x10	2	PC.
4	Included	3232-2235	Threaded plate black galvanized	2	PC.
5	Included	1021-0516-033	Hexagon socket head cap screw black M5x16	4	PC.
6	Included	1052-0005-033	Spring washer B5 black	4	PC.
7	Included	1055-0005-033	Washer A5,3 black	4	PC.
8	Included	1029-0625-033	Button head socket screw black M6x25	2	PC.
9	Included	1055-0006-033	Washer A6,4	2	PC.

Spare parts

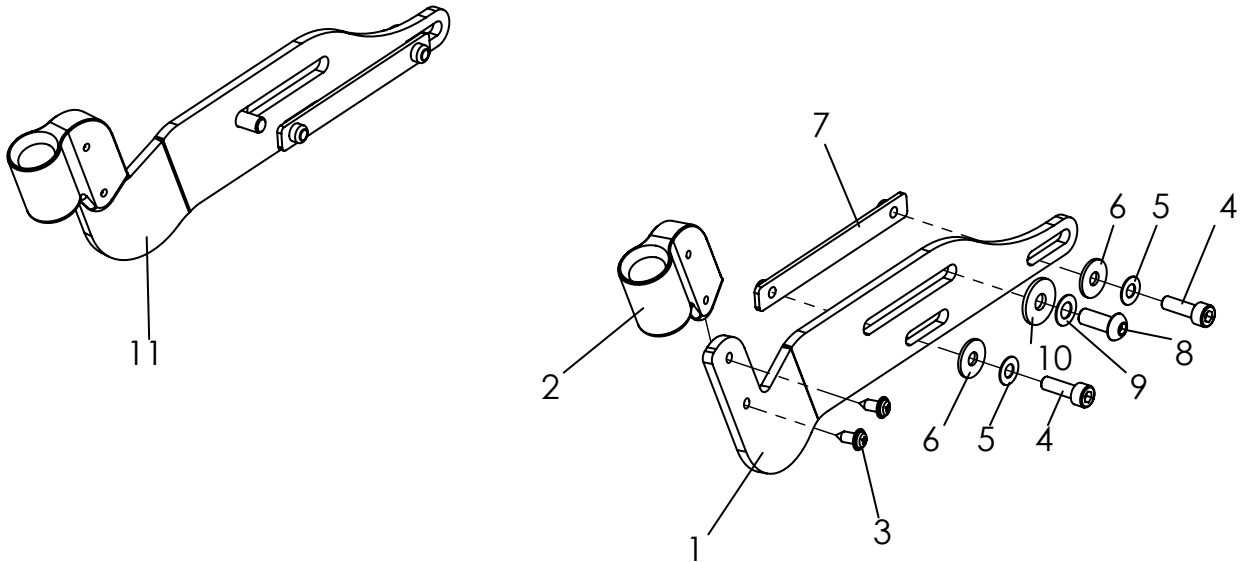

Pos	Medema number	Article number	Articel description	Quantity	Unit
1-10	1806-1336	3230-2201	Retainer Mini, for accessories grab rail or therapy tray	1	Set
1	1806-1337	3230-2232	Holder for accessories retainer Mini, left side	1	Pc.
	1806-1338	3230-2242	Holder for accessories retainer Mini, right side	1	Pc.
2	1806-1339	3231-2232	Retainer for accessories mould part	2	Pc.
3	Included	1039-0001	Screw for plastic, cross rcessed pan head w. flange 4x10	4	Pc.
4	Included	1021-0516-033	Hexagon socket head cap screw black M5x16	4	Pc.
5	Included	1052-0005-033	Spring washer B5	4	Pc.
6	Included	1055-0005-033	Washer A5,3	4	Pc.
7	Included	3232-2235	Threaded plate black galvanized	2	Pc.
8	Included	1029-0625-033	button head socket screw black M6x25	2	St
9	Included	1052-0006-033	Spring washer B6 black	2	St
10	Included	1055-0006-033	Washer A6,4 black	2	St

Spare parts

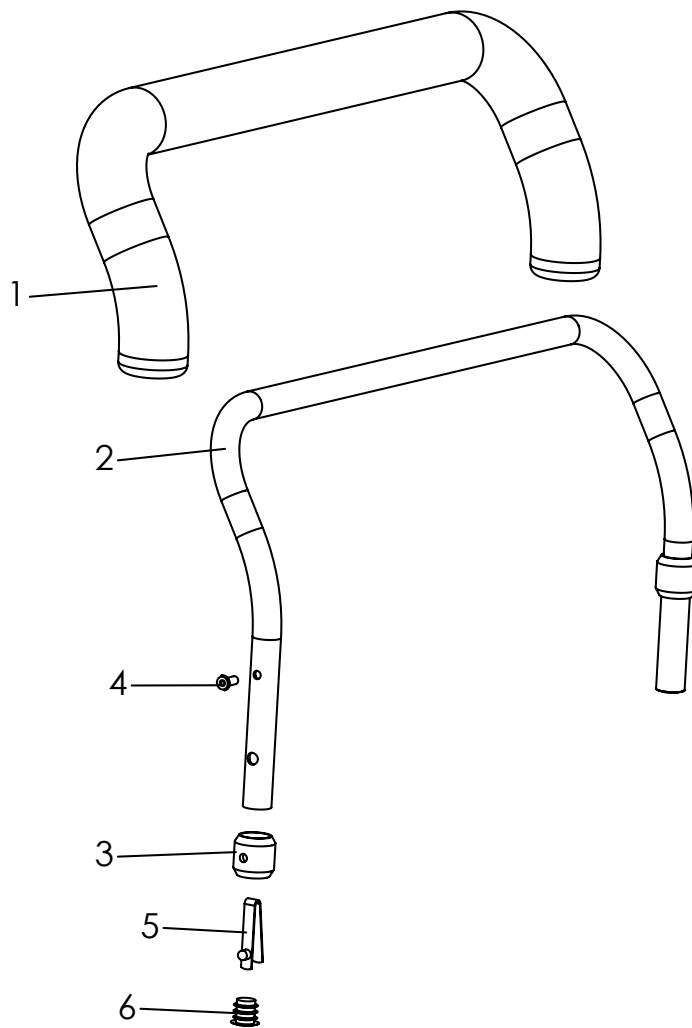

Pos	Medema number	Article number	Articel description	Quantity	Unit
1-6	1806-1340	3230-8100-323	Grab rail with upholstery Mini	1	Pc.
	1806-1256	3231-8100-323	Grab rail with upholstery size 1	1	Pc.
	1806-1257	3233-8100-323	Grab rail with upholstery size 2	1	Pc.
1	1806-1343	3231-8110	Bend Tube for grab rail size 1	1	Pc.
	1806-1344	3233-8110	Bend Tube for grab rail size 2	1	Pc.
2	1821-1202	3231-8130	Upholstery foam material size 1, (60 cm)	1	Pc.
	1821-1203	3203-8130	Upholstery foam material size 2 (70 cm)	1	Pc.
3	Included	3201-8120	Bushing	2	Pc.
4	Included	1062-0408	Blind rivet St/St DIN/ISO 7337 F4x8	2	Pc.
5	Included	1134-0005	Snap button A 102	2	Pc.
6	Included	1141-0001	Ribbed insert SFL 14x0,8-2	2	Pc.
	1822-1181	3230-8140-323	Cover of grab rail Mini, iron grey	1	Pc.
	1822-1182	3231-8140-323	Cover of grab rail size 1, iron grey	1	Pc.
	1822-1183	3233-8140-323	Cover of grab rail size 2, iron grey	1	Pc.

Spare parts

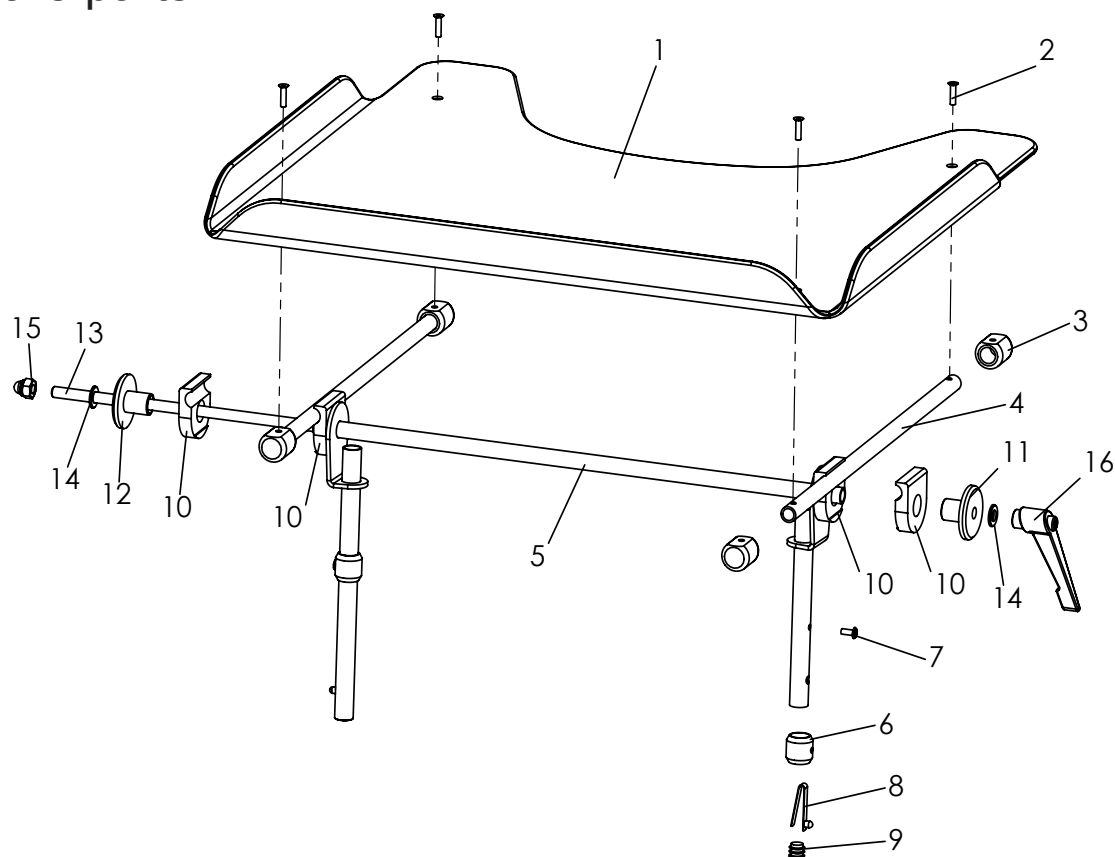

Pos	Medema number	Article number	Articel description	Quantity	Unit
1-16	1814-1448	3231-8200	Therapy tray size 1, clear	1	Pc.
1-16	1814-1451	3233-8200	Therapy tray size 2, clear	1	Pc.
1-16	1814-1458	3230-8200	Therapy tray Mini, clear	1	Pc.
1	Included	3231-8290	Tray plate only, clear	1	Pc.
	Included	3231-8280	Tray plate clear, with rails	1	Pc.
	1814-1446	3231-8201	Therapy tray size 1, gray	1	Pc.
	1814-1449	3233-8201	Therapy tray size 2, gray	1	Pc.
	1814-1459	3230-8201	Therapy tray Mini, gray	1	Pc.
	Included	3231-8291	Tray plate only, grey	1	Pc.
	Included	3231-8281	Tray plate gray, with rails	1	Pc.
2	Included	1063-0410	Blind rivet S4x10	4	Pc.
3	Included	3201-8280	Bearing block	4	Pc.
4	Included	3201-8270	Rail	2	Pc.
5-9	Included	3231-8210E-032	Table base frame, size 1	1	Pc.
	Included	3233-8210E-032	Table base frame, size 2	1	Pc.
	Included	3230-8210E-032	Table base frame, size 3	1	Pc.
6	Included	3201-8120	Bushing	2	Pc.
7	Included	1062-0410	Blind rivet F4x10	2	Pc.
8	Included	1134-0005	Snap button A 102	2	Pc.
9	Included	1141-0001	Ribbed insert SFL 14x0,8-2	2	Pc.
10	Included	3201-8230	Clamp half	4	Pc.
11	Included	3201-8240	Clamp disk D 8,5	1	Pc.
12	Included	3201-8250	Clamp disk M8	1	Pc.
13	Included	1039-0002	Thread M8x47,2mm	0,47	m
14	Included	1051-0008	Washer A8,4	2	Pc.
15	Included	1044-0008	Hexagonal domed cap nut self-locking M8	1	Pc.
16	Included	1121-0800	Locking lever PA black M8	1	Pc.

Spare parts

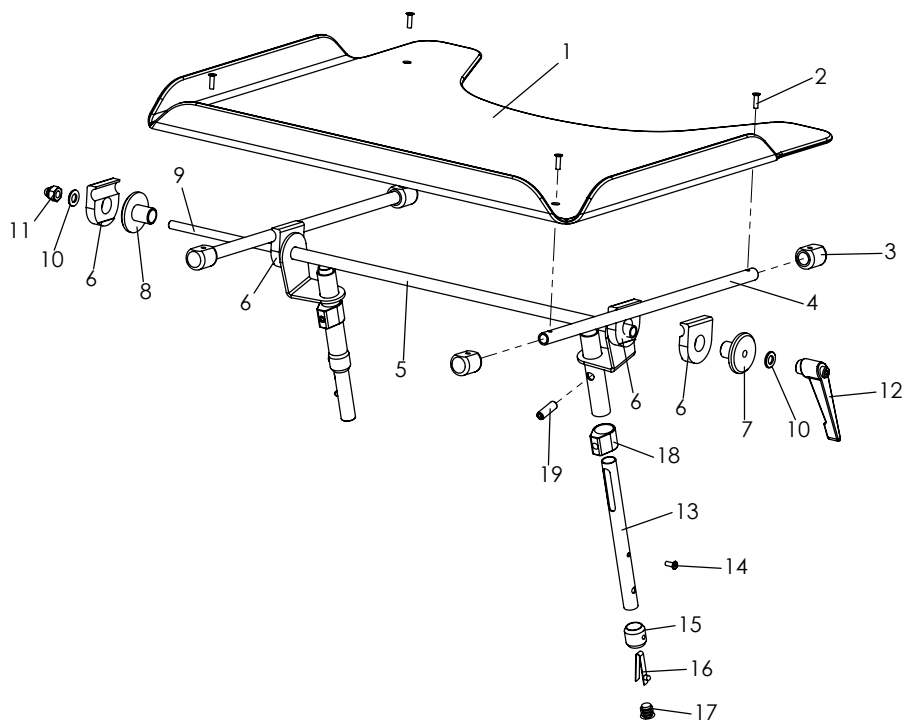

Pos	Medema number	Article number	Articel description	Quantity	Unit
1-16	1814-1460	3230-8202	Therapy tray Mini, clear, height adjustable	1	Pc.
	1814-1447	3231-8202	Therapy tray size 1, clear, height adjustable	1	Pc.
	1814-1450	3233-8202	Therapy tray size 2, clear, height adjustable	1	Pc.
1	Included	3231-8290	Tray plate only, clear	1	Pc.
1-4	Included	3231-8280	Tray plate clear, with rails	1	Pc.
	1814-1461	3230-8203	Therapy tray Mini, gray, height adjustable	1	Pc.
	1814-1445	3231-8203	Therapy tray size 1, gray, height adjustable	1	Pc.
	1814-1453	3233-8203	Therapy tray size 2, gray, height adjustable	1	Pc.
	Included	3231-8291	Tray plate only, grey	1	Pc.
1-4	Included	3231-8281	Tray plate gray, with rails	1	Pc.
2	Included	1063-0416	Blind rivet S4x10	4	Pc.
3	Included	3201-8280	Bearing block	4	Pc.
4	Included	3201-8270-016	Rail	2	Pc.
5	Included	3230-8220-032	Table base frame, Mini, height adjustable	1	Pc.
	Included	3231-8220-032	Table base frame, size 1, height adjustable	1	Pc.
	Included	3233-8220-032	Table base frame, size 2, height adjustable	1	Pc.
6	Included	3201-8230	Clamp half	4	Pc.
7	Included	3201-8250	Clamp disk M8	1	Pc.
8	Included	3201-8240	Clamp disk D 8,5	1	Pc.
9	Included	1039-0002	Thread rod M8x1000	0,47	m
10	Included	1051-0008	Washer A8,4	2	Pc.
11	Included	1044-0008	Hexagonal domed cap nut self-locking M8	1	Pc.
12	Included	1121-0800	Locking lever PA black M8	1	Pc.
13-17	Included	3231-8215E	Support tube, adjustablt left	1	Pc.
	Included	3231-8216E	Support tube, adjustablt right	1	Pc.
14	Included	1062-0408	Blind rivet F4x8	2	Pc.
15	Included	3201-8120	Bushing	2	Pc.
16	Included	1134-0005	Snap button A 102	2	Pc.
17	Included	1141-0001	Ribbed insert SFL 14x0,8-2	2	Pc.
18	Included	3201-8221	Clamp ring for height adjustable tray	2	Pc.
19	Included	1031-0825	Hexagon socket set screw M8x25	2	Pc.

Spare parts

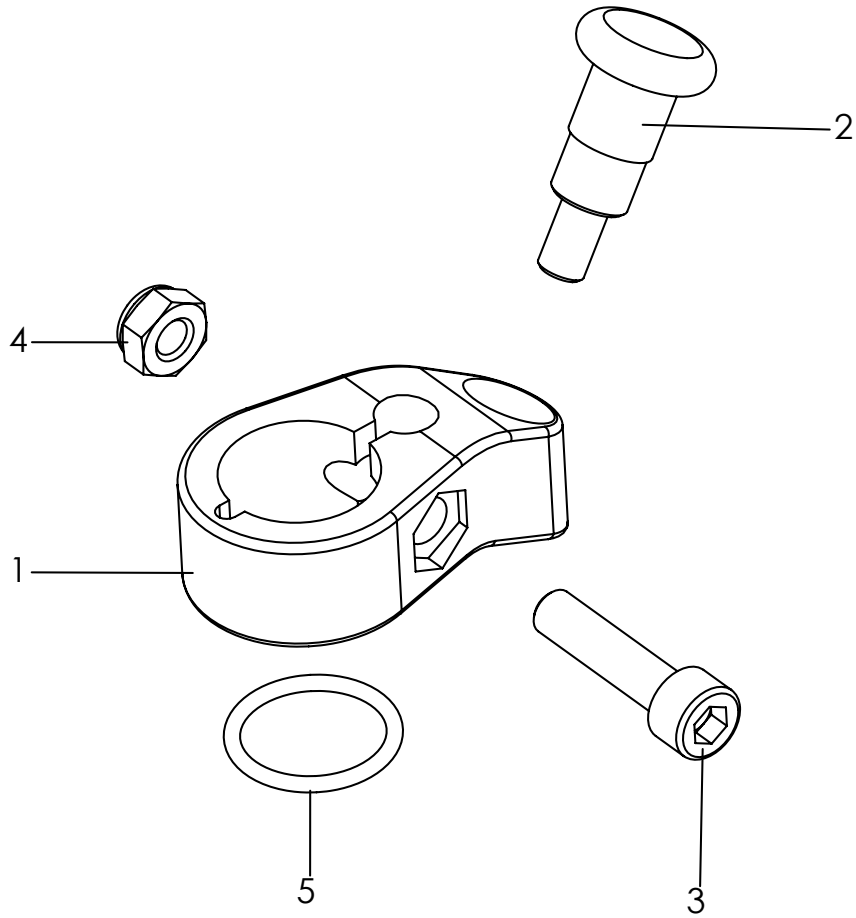

Pos	Medema number	Article number	Articel description	Quantity	Unit
1-5	1803-1307	3202-7100	Swivel lock, for two castor fork's	1	Set
1	Included	3202-7110	Swivel lock housing	2	Pc.
2	Included	1127-0009	Lock pin, with interlocksystem	2	Pc.
3	Included	1021-0625	Hexagon socket head cap screw M6x25	2	Pc.
4	Included	1042-0006	Hexagon nut self-locking M6	2	Pc.
5	Included	1150-0001	O-ring NBR 18x2	2	Pc.

Spare parts

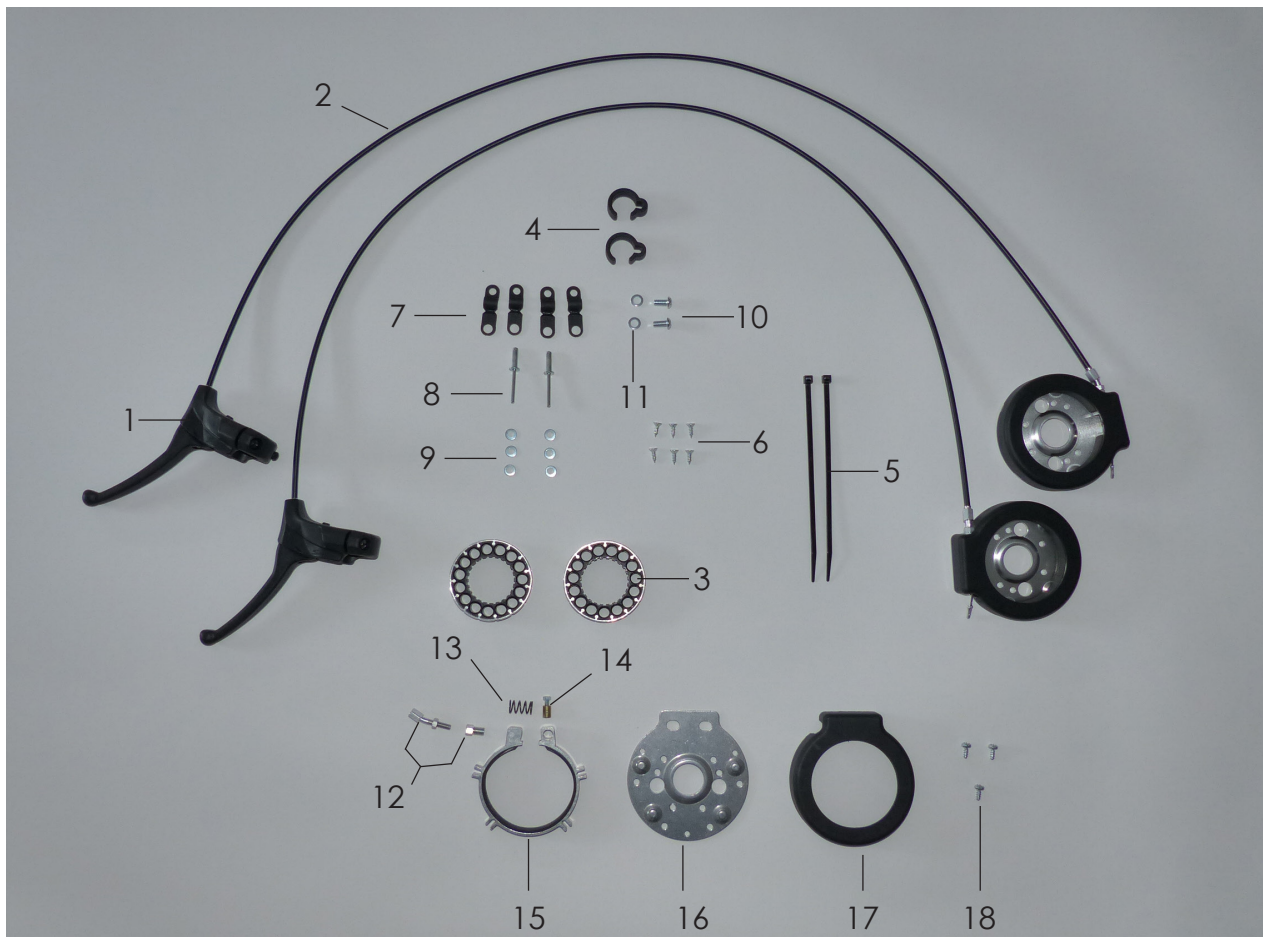

Pos	Medema number	Article number	Articel description	Quantity	Unit
1-11	1803-1220	3231-7201	Attendant brake, two hand use,mounted at the Push bar	1	Set
	1803-1345	3231-7202	Attendant brake, two hand use, mounted at the ratchet joints	1	Set
	1803-1346	3235-7201	Attendant brake, two hand use,mounted at the Push bar	1	Set
	1803-1347	3235-7202	Attendant brake, two hand use, mounted at the ratchet joints	1	Set
1	Included	1209-0021	Hand brake 80° no lock 22 mm	2	Pc.
	Included	1209-0022	Hand brake 36° no lock 22 mm	2	Pc.
2	Included	1209-0001	Break wire set 1,5m cable	2	Pc.
3	Included	1204-0005	Brake disc with aluminium-ring	2	Pc.
4	Included	1149-0001	Cable clip D 25	2	Pc.
5	Included	1089-0004	Cable tie, black, 5x180	2	Pc.
6	Included	1039-0006	Tapping screw with countersunk head	6	Pc.
7	Included	1149-0003	Cable clip d 6,4 / 8 mm, black	4	Pc.
8	Included	1062-0516	Blind rivet F5x16	2	Pc.
9	Included	1051-0005	Washer A5,3 zp DIN/ISO 125 A5,3	6	Pc.
10	Included	1029-0616	button head socket screw M6x16	2	Pc.
11	Included	1050-0006	Washer A6,4	2	Pc.
12-18			Spare parts, Attendant brake		
12	Included	3231-7217	Setscrew for cable, 160° angle	1	Pc.
13	Included	1131-0073	Compression spring for hub brake	1	Pc.
14	Included	1099-0015	Screw nipple	1	Pc.
15	Included	3231-7213	Alu-profile bracket with brake pad	1	Pc.
16	Included	3231-7214	Base plate for hub brake	1	Pc.
17	Included	3231-7212	Cover for hub brake	1	Pc.
18	Included	1039-0001	Screw for plastic, cross rcessed pan head w. flange zp 4x10	3	Pc.

Spare parts

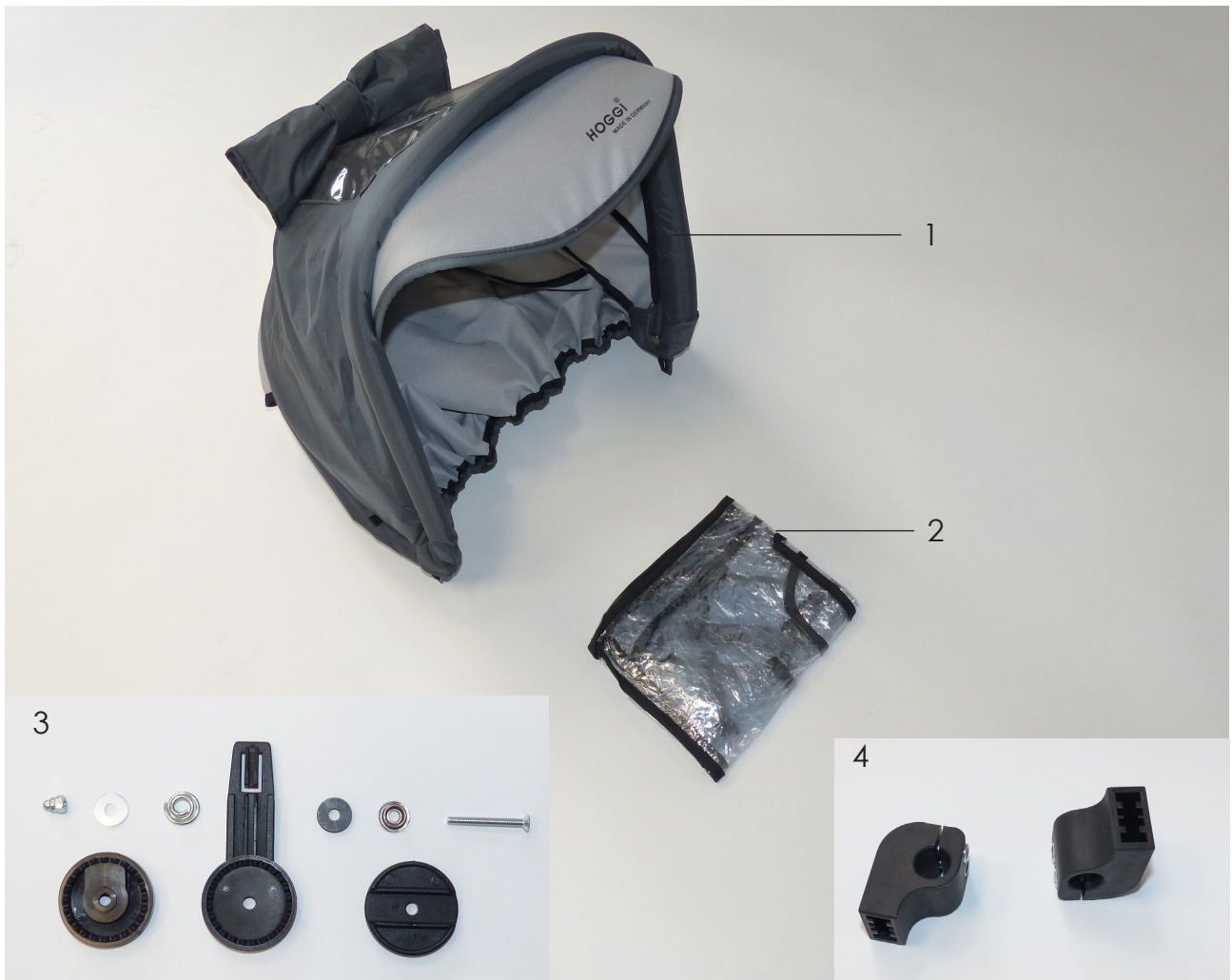

Pos	Medema number	Article number	Articel description	Quantity	Unit
1-4	1816-1457	3202-9300-323	Canopy size 1, incl. adapter and rain protection, iron gray	1	Set
	1816-1511	3235-9300-323	Canopy size 2XL, incl. adapter and rain protection, iron gray	1	Set
1	Included	7000-0007-323	Canopy with rain cover, gray	1	Pc.
2	Included	7000-0008	Rain cover for canopy, BINGO	1	Pc.
	Included	7000-0037	Rain cover for canopy Zip size 2	1	Pc.
3	Included	7000-0004	Ratchet joint for canopy with fasteners	2	Pc.
4	Included	3201-9310E	Canopy adapter with fastener complete	1	Set

Spare parts

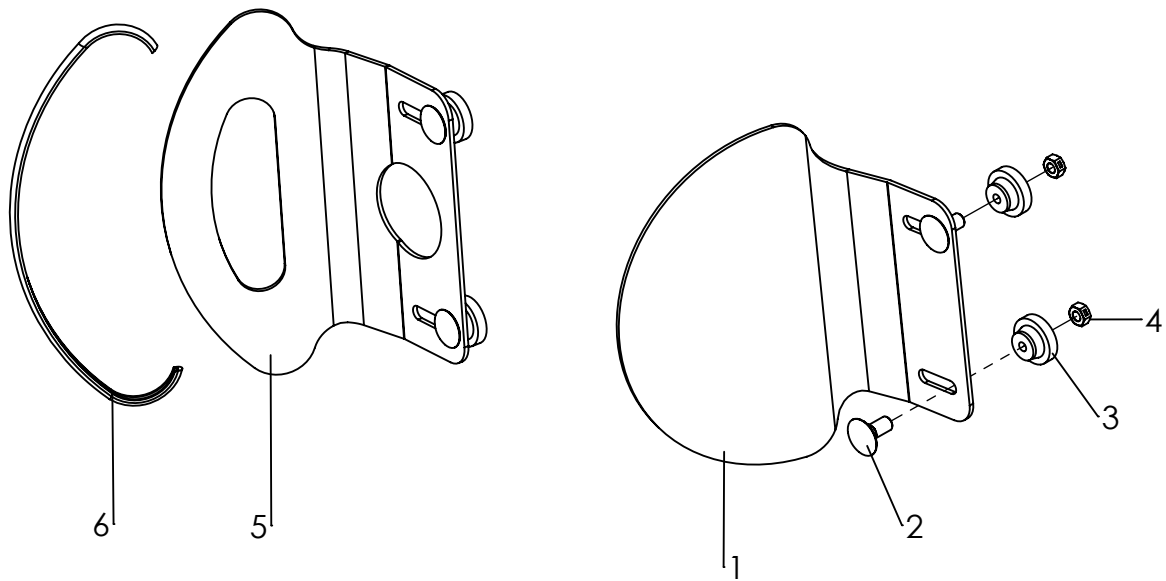

Pos	Medema number	Article number	Articel description	Quantity	Unit
1-4	1813-1458	3230-7602-323	Headrest pads size Mini irongrey, with upholstery	1	Pair
	1813-1386	3201-7600-323	Headrest pads size 1, irongrey, with upholstery	1	Pair
	1813-1387	3203-7600-323	Headrest pads size 2 irongrey, with upholstery	1	Pair
1	Included	3230-7631-032	Headrest size Mini	2	Pc.
	Included	3201-7610-032	Headrest size 1	2	Pc.
	Included	3203-7610-032	Headrest size 2	2	Pc.
2	Included	1026-0520	Mushroom head square neck bolt M5x20	4	Pc.
3	Included	1124-0500	Knurled nut PA black M5	4	Pc.
4	Included	1049-0066	BILOC-Nut M5	4	Pc.
2-6	1813-1493	3230-7601-323	Headrest pads low version size Mini iron grey, with upholstery	1	Pair
	1813-1395	3231-7600-323	Headrest pads low version size 1, iron grey, with upholstery	1	Pair
	1813-1462	3233-7600-323	Headrest pads low version size 2, iron grey, with upholstery	1	Pair
5	Included	3230-7611-032	Headrest low version size Mini	2	Pc.
	Included	3231-7611-032	Headrest low version size 1	2	Pc.
	Included	3233-7611-032	Headrest low version size 2	2	Pc.
6	Included	1144-0001	KS-Profil PVC	2	Pc.



medemagruppen

www.medema.com